BOOST PORTSMOUTH

NOW FOR A UNITED EFFORT TO FREE THE TOLL BRIDGE

THE PORTSMOUTH HERALD

ON YOUR VACATION

You will want THE HERALD sent to you while away. Phone 37

VOL. XXVI., NO. 251. PORTSMOUTH, N. H., TUESDAY, JULY 23, 1912. Portsmouth Daily Republican Merged with THE HERALD, July 1, 1902. PRICE TWO CENTS.

BAD MEN HELD FOR HEARING

Five Persons Arraigned in Connection With Death of Rosenthal

NEW YORK, July 23—"Bald" Jack Rose, Samuel Paul, Bridgie Webber, William Shapiro and Louis Libby, all held for the police for complicity in the murder of Herman Rosenthal, the gambler, early last Tuesday morning, just before Rosenthal was to have told Dist. Atty. Whitman of an alleged bargain between police and gamblers, were arraigned before Coroner Feinberg yesterday.

The result of the hearing in which the district attorney won the first scrimmage in a battle of witnesses with the attorneys for the accused are as follows:

"Bald" Jack Rose, gambler and friend of Lieutenant Becker whom Rosenthal charged with exacting tribute from gamblers, was held without bail for the coroner's inquest on Thursday. Ross is said to have hired the "murder car" in which the gun men went to assassinate Rosenthal.

Louis Libby, part owner of the "murder car" was held for further evidence Thursday, and the case of William Shapiro, chauffeur of the car was likewise put over to that day.

Bridgie Webber, the gambler in whose place in 42nd street the gun gang is said to have congregated for the murder, was held without bail until Wednesday.

Sam Paul, the East Side gang leader, was likewise held without bail for further examination Wednesday.

Jack Sullivan, the alleged go-between for Rosenthal and lieutenant Becker was held as a material witness in $100 bail which was furnished.

Another equally important development of the day was the entrance of Mayor Gaynor into the case.

WAS FOUND IN THIS CITY

Edward Young Arrested for Massachusetts Authorities This Forenoon.

Edward Young of Newton, Mass., was arrested by Officer Shannon here today on a warrant issued by the police of that town on a complaint of his wife, who charges him with desertion and abandonment. Young has for some time been employed in this city, and denies the charge made in the writ. An officer from that town will be sent here to take him back to answer to the charge.

ANOTHER FROM WARD TWO

Arthur J. Rutledge has filed his declaration for republican representative from ward two, making three republicans in the race up to date.

The other two are Lewis W. Brewster and Burbee Wood.

SUPREME SESSION AT DENVER

Dover and Laconia Men Will Represent Slate at K. of P. Gathering.

Charles M. Corson of Dover, well known in this city, and Judge Frank M. Beckford of Laconia will represent New Hampshire at the Supreme Lodge, Knights of Pythias, to be held at Denver, August 5-15. The order of Knights of Pythias now numbers 710,000 members, the third largest purely fraternal society on the western hemisphere.

New England will have a prominent part in the proceedings of the body. The presiding officer will be Hon. George M. Hanson of Calais, Me., a justice of the Supreme Court of Maine.

Supreme Chancellor Hanson, among other appointments, has made C. M. Corson of Dover, a member of the committee on written work.

The New England delegation to the convention, which will include the New England representatives to the Supreme Temple, Pythian Sisters, which will be in session at the same time as the Supreme Lodge, will leave Boston Friday afternoon, Aug. 2, in special cars attached to the "Wolverine Limited", via Albany and Detroit, and from Chicago, will be attached to the "Denver Special" of the Northwestern-Union-Pacific lines, arriving in Denver for dinner Sunday evening. The headquarters will be at the Brown Palace Hotel. The party will be under the direction of a New England committee of which Dr. D. S. Woodworth of Fitchburg is chairman; George W. Peniman secretary and J. S. B. Clarke treasurer.

While the Supreme Lodge is in convention at the state capital the Supreme Temple, Pythian Sisters, representing nearly 200,000 members, will hold their biennial session.

MARRIAGE ENGAGEMENT

The marriage engagement of Joseph Long son of Mr. and Mrs. Dennis Long, and Miss Mary McDonald is announced, the wedding to occur in August.

FLEET HAD A HARD RUN

Only Half of the Power Boats Able To Reach Port.

PORTLAND, Me., July 23—What was left of the Boston Yacht club fleet after one of the most thrilling runs in its history, arrived in Portland Harbor last night. Out of some 25 sailboats which started from Little Harbor, Portsmouth, yesterday morning, only 10 finished under their own sail. Out of a dozen powerboats, only half reached port at a late hour last night.

A wicked whizzer from the northwest was responsible for disabling several boats and sending others into ports along the coast. It was due to the efforts of the recently-formed power division of the club that there were no serious results.

Rear Commodore Roger Upton, at the head of the division, towed H. A. Boyd's Marie, H. A. Macinnis' Norma H. and A. S. Coupal's Mignon, all large sloops, from dangerous positions. C. N. Burnell's Alsoria II., another power boat of that division, brought to safety Dr. D. W. Wells' Brownie which, although not disabled, was glad to give up the tough fight to windward and Dr. W. F. Whitney's 30-footer Pontiac, which was dismasted just after crossing the finish line outside the harbor.

There were hard times on the power boats which thus gave needed help and it looks at one time as if outside aid from life savers might have to be called in.

Rear Commodore Upton started with H. A. Boyd's Marie in tow, the Marie having had her shrouds carried away in Little Harbor. Off Cape Neddick, where the wind bounced along from off the shore at the rate of 30 miles an hour, Norma II. was found to be in distress, her shrouds parted.

Working his way to windward of the boat, Commodore Upton took a line and added Norma II. to his string. Next Mignon, attacked with the same disease, broken shrouds, was seen floating along with sails down, and she made another of the string.

Hawsers Part Severa Times

With the three boats acting as submarines diving through the seas, the Elizabeth started along. Hardly had she plunged a mile through the smother before one of the hawsers parted, and it was a matter of half an hour to get the tows in line again.

Three times the hawsers parted on the way to the finish, and three times more before the safe harborage by the Portland Yacht Club was reached.

Alsorie II. picked up Dr. Wells' Brownie a couple of miles outside this harbor and was towing her in when A. P. Homer, aboard the little scout boat Hemoh, discovered the serious plight of Pontiac, which as she lay over under a stiff poke from the wind, snapped her shrouds and then her mast, which broke short off at the neck.

Not able to help the disabled boat himself, Mr. Homer, trained by the signal practice of the power division, quickly raised the F. A. flag. This flag means render assistance, and Mr. Burnell on board the Alsorie II., seeing that Mr. Homer was not in need of assistance at once discovered the dangerous position of the Pontiac and went to her aid.

W. H. Brown's power boat Coaster, which had attempted to tow in one of the disabled boats, was herself forced to anchor, her water pump out of commission.

From news received here tonight from along the coast it was learned that F. S. Huckins' Rex and the power boat Narbo had put into Cape Porpoise.

Outside of the accidents, the day was a fine one for racing. So worn out were the members of the regatta committee, who had done yeoman service on board the Elizabeth, in getting the disabled fleet into port, that they were unable to get the summary ready. It is probable that the winners were as follows:

Class A, Primrose, A. M. Ransier; Class B, Tumpoo II., C. A. Cooley; Class C, Sayonara, Vernon F. West.

Sayonara Heads the Fleet

It was to the great gratification of the crowds on the Portland Y. C. piazza to see Sayonara, owned by a member of the Portland club, come in ahead of the rest of the fleet by more than an hour.

The morning's start was propitious, a moderate northwest wind shoving the boats through the water in fine style. When off Cape Neddick, however, the wind died and a shift to easterly was expected. To meet it, most of the boats went out to sea looking for it. Sayonara, however, started for shore, knowing the peculiarities of Maine weather.

Sayonara found it coming from the northward in such a manner that the crew had to reef before long. The rest of the fleet loafed along meanwhile, waiting for the wind which, when it did come, knocked them flat. From that out it was a steady beat to Portland round Cape Elizabeth, with the heavy seas from the northwest meeting the swell from easterly, causing a chop that turned many a seasoned sailorman sick.

It was one of the sights of the day to see the flat-bottomed, 60-foot racing machine Goldenrod laying on her beam ends, showing her whole keel even when under full reefs.

It was only by good seamanship that any of the boats reached here, for, according to the skippers, they have never experienced such a treacherous, puffy blow while on an eastward cruise.

The Boston crews were entertained tonight at the Portland Y. C., Commodore Reuben Dyer and his men seeing to everything for the comfort of the drenched mariners from Boston.

Tomorrow there will be a race of the combined fleets of the Boston and Portland Clubs in Casco Bay.

PLAISTOW WIFE SLAYER WILL RECOVER

Will Have to Stand Trial For His Crime.

George Caswell, aged 49 years, the alleged wife murderer of Plaistow, will live to stand trial for his alleged crime. Though reduced to a pitiable appearance by his own attempt at suicide, he has sufficiently recovered to assure his prosecutors that he will be alive in October, when the grand jury and superior court convenes. Caswell is still in the jail at the county farm at Brentwood. Still in the care of a nurse he has gradually overthrown the poisonous effects of the gunshot wound. His mental efficiency, affected by the shock of the shooting, has been repaired. But he is physically a wreck.

His right eye is gone and the right side of his face, lifted away by the gunshot presents a cavernous appearance.

Supt. Albert J. Trottier of the county farm who was in this city yesterday, said that Caswell realizes the alleged crime for which he is confined, but that he has never been persuaded to discuss it. As Caswell has no funds, it is anticipated that the court will appoint counsel for him, to plead for leniency should he plead guilty to the charge. Caswell and his wife were employed at separate places in Plaistow. Because of his alleged failure to provide support for their children, the father and mother had separated. There was a prospect of their becoming reconciled and at a meeting arranged Caswell was to give money to her. Following a long talk at that meeting and several arguments, the wife was shot dead. It is alleged that their youngest child saw the father raise the shotgun to his shoulder and fire. Caswell then attempted to end his own life by shooting himself in the face. Though his life was despaired of, he is now recovering.

PORTLAND INSPECTOR HERE

John Spofford of Portland, Me., a postoffice inspector for the Maine district, visited Postmaster Joseph P. Conner in this city on Monday. Mr. Spofford was in the Portsmouth office when the break into the Rye postoffice was reported. Mr. Spofford volunteered to assist the New Hampshire division of postoffice inspectors but the matter was referred to Lawrence Leatherman of Boston, superintendent of the New England division. Mr. Leatherman will assign Inspector William W. Stone of Concord to the case.

SIXTY DAYS' VACATION FOR LITTLE MONEY

Rest more this summer. Your real vacation comes at home surrounded by real conveniences.

For Five Dollars you can have the famous Hoosier Cabinet delivered at once and save miles of steps every day.

This Five Dollars, remember, is part of the small price of the cabinet; balance payable $1.00 a week for a few weeks on the famous club plan. The price is the same as fixed everywhere by the Hoosier Company

THE HOOSIER CABINET

SAVES TWO HOURS EVERY DAY

Think of having two full hours off every day—sixty full eight-hour days every year the rest of your life.

Do you wonder that thousands of women are buying Hoosier Cabinets every month? Enroll your name today.

Margeson Brothers

The Quality Store Telephone 570

Specialists in Home Furnishings

THE WEATHER

WASHINGTON, July 23—Forecast for New England—Fair Tuesday, moderate north winds; Wednesday fair, warmer in interior.

LOCAL FORECAST—For Portsmouth and vicinity—Tuesday and Wednesday fair; light north to east winds.

MINIATURE ALMANAC

Sun rises	4.28
Sun sets	7.13
Length of day	14.46
Day's decrease	.32
High tide	6.45 a. m. 7 p. m.
Light auto lamps	7.43

AT THE STAPLES STORE

BE PREPARED FOR OUR

July Clearance Sale

Which Begins Friday Morning

Big Things At Little Prices

LEWIS E. STAPLES, 7 MARKET ST.

New Parasols and Umbrellas

Geo. B. French Co.

THE STORE OF QUALITY

New Hosiery and Underwear

SPECIALS SPECIALS

DRESS GOODS DEPARTMENT

All Wool Blazer Stripes ..... 75c yard
28 inch Figured Silk Muslins, all shades, regular 39c, reduced price ..... 19c yard
36 inch Cotton Serge (Creams) regular 50c value, special ..... 35c yard
28 inch Persian Zephyrs, regular 39c value, special ..... 19c yard
36 inch Pure Linens, all colors, special price ..... 39c yard
28 inch Dubar Suitings, good as Ramie, all shades ..... 25c yard
28 inch Sponge Cloths, special ..... 25c yard
50 inch Cotton Shepard Check, special ..... 39c yard
42 inch Beach Cloth, cotton and wool (washable) reduced to ..... 39c yard

CHINA DEPARTMENT

New Shipment of China and Glassware Received. Some of the special items are Royal Daulton Ware consisting of Chop Plates, Cake Plates, Steins, Jugs, Tea Pots, Candle Sticks, Bowls and Baby Plates. Also

Cut Flower Vases, green or white glass ..... 25c, 50c, 59c and 79c
Green Pansy Vases at 59c
White Glass Baskets at 39c

New Goods Arriving Daily.

New Fir Balsam Pillows 50c
Sweet Grass Baskets ..... 19c to $2.00 each

BOOKS

Full Line of the Latest Books. Good Assortment of 49c Fiction.

Don't Forget We Carry a Large Line of Bathing Suits, Shoes and Caps.

Ayvads' Water Wings (will support 250 pounds) 25c

SUMMER WEARING APPAREL

Linen Suits, Skirts, Dresses and Waists.

LADIES' HOME JOURNAL PATTERNS

YOU CAN SAVE MONEY BY TRADING AT OUR STORE

YOU CAN ALWAYS FIND GOOD VALUES AT

McINTOSH'S

Only Complete House Furnisher in the City

Live in the open air. It's healthy. AREOLUX Porch Shades are the most satisfactory, the kind you don't have to roll up at night, or when the wind blows. The only porch screen that fastens at the bottom. The cost is very low.

Bed Hammocks

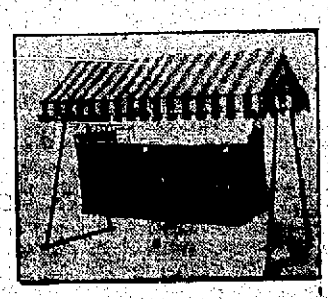

Are not expensive. We have a complete line of the best makes. Our special at

$4.98

Is the best value ever offered. Others up to $11.50

BEST SPORTING NEWS AND NOTES

P. C. U. DEFEAT THE Y. M. C. A. IN CLOSE GAME

McPheters Pitched Winning Ball But Got a Bad Break in Decisions.

SUNSET LEAGUE.

Games This Week.

July 23—Riversides vs. K. C.
July 24—P. C. U. vs. P. A. C.
July 25—Elks vs. Y. M. C. A.

SUNSET LEAGUE STANDING.

	Won.	Lost.	Pct.
P. C. U.	9	4	.692
Elks	7	5	.583
P. A. C.	7	6	.539
K. of C.	5	7	.416
Y. M. C. A.	5	7	.416
Riversides	5	7	.416

The Y. M. C. A. are certainly a hard luck team for they again dropped a game that they played good enough to win, through the poor judgment of the umpire on bases. This combined with a lot of very poor base running on the part of the young men who became over anxious in the first inning, put them out of the running and pushed up the Catholic Union to a comfortable lead.

The Y. M. C. A. hit Kabalka hard and the fine fielding of Hughes and Lynskey alone saved the game for Hughes fielded at least two hits with men on bases which would have resulted in runs. McPheters on the other hand did not allow a hit until the fourth when after Kincaid was twice put out and each time declared safe by Umpire Howard, Hoffman, Kabalka and T. Lynskey hit for singles along first base line and scored two runs. They secured the other in the second on McPheters being over anxious, when he passed Hoffman, allowed him to go to second on a balk and then scored him with a bad throw to first which got past Gowen.

The Y. M. C. A. scored in the first inning. McPheters heating out a hit went to second on a passed ball and scored on a forced play. In this inning they should have put the game safe, for they had three men on bases and no outs, but poor base running and being over anxious was costly. They scored another run in the fifth. McPheters singled and scored on a long single to center by Bill Brackett.

The game in detail:

First Inning.

The Y. M. C. A. were up. McPheters hit to Morris and beat out the throw. He went to second on a short passed ball and Hatch walked, Bill Brackett singled and they both advanced, a minute after Hatch was way off second and was run to third and tagged by Hoffman, McPheters not taking a chance for home. Gowen hit a hard one to short that Hughes made a great stop of and McPheters scored Bill Brackett attempted to go to third and he was thrown out by Hughes, R. Brackett hit to Hughes who forced Gowen at second retiring the side.

Ralph Brackett's Favorite Position.

The P. C. U. were out in order. W. Lynskey struck out, Hughes hit a grounder to McPheters and was out at first, and Kincaid fanned.

Score—Y. M. C. A., 1; P. C. U., 0.

Second Inning.

Weaver was thrown out by Morris. C. Brackett was safe on Morris' fumble, and W. Howard drove out a liner into left field that looked for another score but T. Lynskey made a great catch and Leary retired the side by fanning.

The P. C. U. tied the score. Hoffman was passed, and McPheters Balked and he went to second. Frederick hit to McPheters, who threw low to Gowen and the ball rolled into right and Hoffman scored. Kabalka was thrown out by Hatch and T. Lynskey and Dandeneau struck out.

Score—Y. M. C. A., 1; P. C. U., 1.

Third Inning.

McPheters hit a hard bounder between short and second that Hughes made a great stop of and threw finely, but the ball bounced out of Kincaid's hands. Hatch sacrificed him to second, Kabalka to Kincaid, and he went to third on W. Brackett's grounder to Hughes who threw him out at first. Gowen retired the side on a hard drive at Hughes, but he was again the candy kid and had him at first.

When Lynskey Struck Out.

Morris and W. Lyneskey struck out and Hughes was thrown out by McPheters.

Fourth Inning.

R. Brackett singled but he was doubled a second later when Hughes made a great catch of Weaver's hit, getting it off his shoes and catching Brackett off first; C. Brackett was safe on Morris' fumble and W. Howard singled. Leary hit a high bounder that Kabalka broke and Hughes got in time to shoot across to Kincaid for the third out.

The only way the Y. M. C. A. could prove it.

The P. C. U. won the game in their half, Kincaid hit to W. Brackett, who had him at first, Gowen falling off the bag as he took the throw which was a little off, but he pushed it back in plenty of time but Howard called him safe. Kincaid went to second and Hatch had him off the bag by feet, but again he was declared safe. Hoffman singled to right and Kincaid scored, Hoffman went to second on the throw and R. Brackett threw to Bill who had him off the base but he dropped the ball. Frederick was thrown out by Hatch and Kabalka singled scoring Hoffman. Lynskey singled advancing Kabalka to third. Lynskey attempted to go to second and R. Brackett shot a throw down to Hatch who got it back in time to start Kabalka back to third where he was nailed off the base by C. Brackett so that there would be no question of his being out. Dandeneau struck out.

Score—P. C. U., 3; Y. M. C. A., 1.

Fifth Inning.

McPheters singled and advanced to second on Hatch's grounder to Kabalka who threw him out at first. Bill Brackett singled over second and McPheters scored and Brackett went to second on the throw in. Gowen was over anxious and fanned and R. Brackett hit to Kabalka ending the game.

The score:

P. C. U.

	ab	r	bh	po	a	e
W. Lynskey, rf, cf,	2	0	0	0	0	0
Hughes, ss,	2	0	0	1	7	0
Kincaid, 1b,	2	1	0	8	0	1
Hoffman, 2b,	1	2	1	2	0	0
Frederick, c,	2	0	0	2	0	0
Kabalka, p,	2	0	1	0	5	0
T. Lynskey, lf,	2	0	1	1	0	0
Dandeneau, rf, cf,	2	0	0	0	0	0
Morris, 3b,	1	0	0	1	1	2
Totals,	16	3	3	15	13	3

Y. M. C. A.

	ab	r	bh	po	a	e
McPheters, p,	3	2	2	0	2	1
Hatch, 2b,	1	0	0	0	3	0
W. Brackett, ss,	3	0	2	0	0	2
Gowen, 1b,	3	0	0	4	1	0
R. Brackett, c,	3	0	1	7	2	0
Weaver, rf,	2	0	0	0	0	0
C. Brackett, 3b,	2	0	0	1	0	0
Howard, lf,	2	0	1	0	0	0
Leary, cf,	2	0	0	0	0	0
Totals,	21	2	6	12	8	3

Innings, 1 2 3 4 5
P. C. U., 0 1 0 2 —3
Y. M. C. A., 1 0 0 0 1—2

Sacrifice hit, Hatch. Stolen bases, Kincaid, McPheters. First base on balls, off Kabalka, off McPheters. Struck out by Kabalka 2, by McPheters 7. Double plays, Hughes and Kincaid. Time, 57m. Umpires, Sheridan and Howard. Attendance, 2500

ENGLISH TENNIS CRACKS COMING TO AMERICA TO PLAY IN DAVIS CUP TIES

PHOTO BY AMERICAN PRESS ASSOCIATION

NEW YORK, July 23—Charles P. Dixon and Arthur Gore, the veteran English lawn tennis players, will visit America this fall to play America's best to decide which nation shall stand as challengers of the Australians, the holders of the world's Davis cup. Dixon and Gore recently defeated the Frenchmen Gobert and Decugis in masterly style. This will be the second time the two veterans have visited America to play in the Davis ties.

WANT GAMES

Prospects of Lawrence Would Like to Meet Teams of This Vicinity.

The Prospects of Lawrence, a good fast aggregation of semi-pro ball players would like to arrange games with the fastest teams around Portsmouth, N. H. on August 31, and Labor Day morning and afternoon, Sept. 2. This team is composed of players having league experience, also high school stars and college players. Have an excellent record to date this season. Would like to meet York Beach, Rye Beach, any fast battleship team or fort team and preferably the strongest teams of Portsmouth. Berthel and Illingworth, battery; Moran 1b, Ging 2b, McCarthy ss, Cunningham 3b, White, Leupold, Buckel, Hausler outfield. "Pop" La Casse is the manager, Jack La Casse former baseball player of Portsmouth, N. H. team. The managers will write to Mr. Charles Hausler, Asst. Mgr., 306 High street, Lawrence, Mass.

PROSPECT BASEBALL CLUB.

For any itching skin trouble, piles, eczema, salt rheum, hives, itch, scald head, herpes, scabies, Doan's Ointment is highly recommended. 50c. a box at all stores.

BASE BALL

American League.

Boston, 8; Cleveland, 3.
Philadelphia, 15; St. Louis, 4.
New York, 13; Chicago, 3.
Washington, 5; Detroit, 3.

National League.

Pittsburg, 2; Boston, 0.
New York, 4; Cincinnati, 1.
Philadelphia, 6; St. Louis, 2.
Chicago, 10; Brooklyn, 3.

New England League.

Lowell, 6; Fall River, 5.
Worcester, 4; New Bedford, 2.
Lawrence, 1; Brockton, 0.
Lynn, 4; Haverhill, 0.

Wells Sails Wednesday

NEW YORK, July 22—Bombardier Wells, the English heavy, who has made many friends here in his brief stay, will sail Wednesday but is coming back in October when he says he will meet any heavy that the local managers select.

McFarland vs. Murphy.

CHICAGO, July 23—Articles have been signed by Packey McFarland and Eddie Murphy for a 10-round bout at Kenosha, Wis., about the middle of August.

McCarthy May Meet Palzer

NEW YORK, July 23—Luther McCarthy, conqueror of Carl Morris, may get a chance with Al Palzer after all Palzer is demanding a $4000 guarantee but the Garden A. C. has offered 25 per cent of the gross receipts, which might reach that mark.

NEW ENGLAND MILITIA TO GO TO WAR GAME UNDER SEALED ORDERS.

Instructions relative to the coming maneuvers to be held in Connecticut in August are being sent to the militia of New England by the war department.

New England troops coming from Maine, Massachusetts, Vermont and Connecticut will leave their home stations practically under sealed orders, their first destination being Hartford or Bridgeport from which places they will be sent into the field.

The New England troops are to represent the invading or foreign force, which according to the theoretical story of the war games has landed a large number of men in the vicinity of New Bedford, after having bottled up or defeated the United States fleet.

They will move their column westward across Massachusetts and Connecticut in an attempt to break through the blue line thrown out as a defense against the invaders marching on New York city.

The troops from New England will be under the command of Maj.-Gen. Frederick A. Smith, now in command of the department of Missouri.

It Doubles the Goodness of the Soda

Ice Cream Sodas, Sundaes, Crushed Fruit and Ice Cream are just twice as good if the ice cream used is the delicious

Jersey Ice Cream

Famous throughout New England for seventeen years for its richness and flavor. Made of the purest flavors and extracts, tested cream from our Vermont creameries and cane sugar, it conforms to every requirement of the Pure Food Laws. Look for the Jersey sign at the soda fountains of drug stores and confectioners and learn how good ice cream can be.

Sold by the plate or package

JERSEY ICE CREAM CO., Lawrence, Mass.

FOR SALE BY

G. E. Philbrick, Druggist.
45 Congress St

PORTSMOUTH FOUNDRY COMPANY

Iron and Brass Castings of All Kinds

Motor boat fittings and Grate Bars.
H. and C. Nickel bronze for Bearings.
We purchase old iron and brass

Foundry rear R. M. Baker Co
Hanover St Telephone 815 M.

FRANK JONES HOMESTEAD ALE

opular at Home
As Well As "Abroad"
BECAUSE
experience has proven to the people of Portsmouth and vicinity that
No Brew Can Be Better
No Better Can Be Brewed
On Draught or Brewery Bottled Everywhere in New England.

ELDREDGE'S BEERS AND ALES

Have been for many years, and are today, the standard of excellence in the Art of Brewing.

Insist on
ELDREDGE'S
The are no others
"JUST AS GOOD"

WHAT WILL YOU USE

for floors in your house? Call and see our stock of Hard pine and Hard Wood Flooring. We are the only dealers that carry "H. F. ANDREWS'" brand

PINE CLAPBOARDS

Try our Clear Lake Extra Clear

RED CEDAR SHINGLES

McKenney-Littlefield Lumber Co.,
328 MARKET STREET.

Headquarters For New Hampshire People.

Hotel Bellevue
BOSTON.

Strictly FIRE PROOF

Convenient to Theatres and Shopping District

HARVEY & WOOD, Props

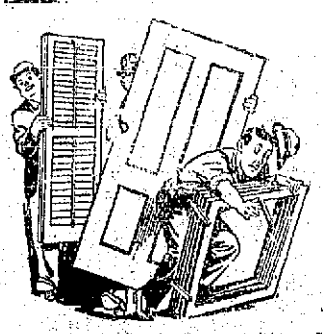

Blinds, Doors and Sashes

Made of New England Pin and by experienced hands.

Arthur M. Clark
5 & 37 Daniel St.

HOTTER THAN SUNSHINE

Is our Coal. Lay in Your Winter's Supply while prices are down and quality is up.

THE CONSOLIDATION COAL CO.
Phones 23-38-39. Chas. W. Gray, Supt.

A Want Ad Pays Well

"SCOOP," the Cub Reporter — Scoop Thanked The Boss For His Vacation WITHOUT Work — By Frank W. Hopkins

Sugden Bros. Dealers in all kinds of Building Materials
Corner Green and Vaughan Streets
Lumber DOORS WINDOWS BLINDS **Shingles** MOULDING FLOORING SCREENS **Mill Work** PARIOD ROOFING DRAIN PIPE CEMENT

BITS OF SPORT

Lajoie is at home in Cleveland, nursing a leg badly bruised by a batted ball.

o o o

Milwaukee was in the American League in 1901, with Hugh Duffy as the manager.

o o o

In the last 12 years Mathewson has won 302 games and lost 139. His best work was done in 1905, when he won 31 of the 40 games he pitched.

o o o

The baseball public of Chicago, headed by Charles Comiskey, will give a memorial theatrical performance in honor of the late sporting writer, Hugh E. Keough, at Chicago next Sunday. A check for $100 from Manager James Callahan of the White Sox was the first money received. President McAleer and Manager Stahl of the Boston Red Sox sent on their checks for the benefit.

o o o

That the New England League has the best umpire staff among the minor leagues, is the expressed opinion of the major league scouts who have looked over the New England League talent this season.

o o o

After umpiring in Boston, Bill Dineen had this to say to a New York reporter: "Do you know that Speaker can hit any kind of pitching? It makes no difference if it is a hurler who pitches them with the fork hand or the knife hand; he will wallop that pill. I look for Boston to be up or thereabouts by the time some of the players are getting ready to count up the World's Series money."

o o o

Pal Moore and Phil Brock are to meet in Cleveland July 29.

o o o

Frankie Conley and S. Salvadore have been matched to box in Sacramento Aug. 2.

o o o

Jim Barry, the Chicago heavyweight, is again under the management of Teddy Murphy.

o o o

Eddie McGoarty and Art Godfrey are billed to box at Hancock, Mich., next Thursday night.

o o o

Joe Mandot and Willie Ritchie have been signed by promoter McCarey of Vernon, Calif., to box Aug. 10.

o o o

Freddie Welsh, the ex-champion lightweight of England, and Grover Hayes will hook up at Winnipeg in a couple of weeks.

o o o

Abe Attell has been matched to box 10 rounds with Young Shugrue, the Jersey featherweight. They will meet at the Garden A. C., New York, in three weeks.

o o o

Buck Crouse of Pittsburg has been matched to box six rounds with Jack McCaren of Pennsylvania. They will meet at the Olympia A. C. in Philadelphia, Aug. 2.

o o o

Tom McCarey has signed Willie Ritchie, the clever lightweight of San Francisco, for a fight to take place at Vernon, Calif., Aug. 10. Ritchie's opponent will probably be Joe Mandel of New Orleans.

o o o

Packey McFarland of Chicago and Eddie Murphy of Boston, have been matched to box 10 rounds at Kenosha probably on Labor day. The date has not been definitely fixed. They are to weigh in at 135 pounds.

o o o

Abe Attell has called off his match with Tommy Murphy, scheduled to take place in San Francisco Aug. 3. Attell has split with Billy Nolan, as was expected. Murphy, who is on his way to California, will be disappointed.

o o o

President Murphy of the Chicago National League Club has announced the unconditional release of Pitchers Gaffney and Vernon and Infielder Allstrom.

o o o

Secretary Fred V. Harrington of the Brockton team has announced that Owners McCue and Burns, now in New York, had wired him that Leo O'Dowd, sold optionally to the New York Americans and later let go, is available for the Brockton Club. Paul Howard, the utility player sold to New York, may join the Highlanders this week.

o o o

The New York American League Club has purchased first baseman Malcolm Barry from the Brockton Club of the New England League. Barry will not report to the Highlanders until the end of the New England season.

SUMMER.

The Summer calls upon me to rejoice
Now when the freshest green is on the trees,
And would my heart might answer such a voice
As do the robins, piping ecstasies
On pine and maple in the flush of dawn:
It is not as it was in vanished days
When this green pageant passed before my gaze;
The dear illusion from the mind is gone.

There's something said in all the daisies' eyne
The clover's bloom is not what used to be;
The rose is but the ghost of the divine,
The perfect token of eternity,
That filled all June with fragrance in the past;
Still, still, dear God, thou smilest after rain,
But the sad heart cries out, "In vain, in vain!"
The wondrous dream of life is fading fast.

We shall awaken then where Summer waits?
Doubtless, for here how swift it runs away
We catch a glimpse across the morning's gates
Of the great spaces of an ampler day.
Somewhere there needs must be an endless June,
Somewhere the rose's beauty does not fade,
Somewhere, dear Lord of Life, Thou must have made
A perfect Summer under changless noon.

—Michael C. Donovan.

Board of Assessors

NOTICE

The Board of Assessors will be in session at City Hall on the following dates:

July 24, from 10 a. m. to 12 m.
July 26, from 2 p. m. to 5 p. m.
July 29, from 10 a. m. to 12m.
July 31, from 10 a. m. to 12 m.
Aug. 2, from 2 p. m. to 4 p. m.
Aug. 5, from 10 a. m. to 12 m.
Aug. 7, from 10 a. m. to 12 m.
Aug. 9, from 2 p. m. to 4 p. m.
Aug. 12, from 10 a. m. to 12 m.
Aug. 14, from 10 a. m. to 12 m. and from 2 p. m. to 4 p. m.
Aug. 16, from 10 a. m. to 12 m., and from 2 p. m. to 4 p. m.

New York Police Officer Named As Partner of Slain Gambler.

Police Lieutenant Charles A. Becker's name plays a prominent part in the investigation into the murder of Herman Rosenthal, a New York gambler. Rosenthal was shot by a party of several men who escaped in an automobile. The assassination took place a few hours before Rosenthal was to have appeared before the grand jury to give testimony in support of his allegation that Becker was a partner in his gambling house.

LEAD PENCIL SUPPLY MAY SOON GIVE OUT.

An impending shortness of lead pencils throughout the entire world is forecast in a current number of the Scientific American, unless a substitute wood can be found to take the place of the practically exhausted supply of American pencil cedar—which includes the Northern red cedar and Southern cedar—are so marked and so different from those of other commercial woods that it seems almost hopeless to find a satisfactory substitute. Even now earnest experiments are being made with several varieties in the hope of finding a suitable substitute. The most recent is with an East African variety of wood resembling cedar.

"There is no other wood-using industry in the United States so dependent upon a single species as the pencil industry is upon red cedar," says the scientific journal. "The scarcity of the pencil material will soon be felt also in Europe. A firm in Nuremberg, Germany, makes annually over 500,000,000 lead pencils out of the American cedar. About 100,000 tons, or 7,500,000 cubic feet of wood are required for making these pencils. An equal amount is consumed annually in the United States in the pencil industry alone. This makes a total of over 200,000 tons, or about 15,000,000 cubic feet of wood annually; or a little over 600 tons of cedar wood are used for pencils each day in the year. How long the supply will last at this rate of consumption is difficult to say, but it is certain that unless a substitute is introduced some of the mills now in operation must shut down inside of a few years.

"The requirements for wood used in the pencil industry are most rigid. The wood must be soft, light, strong, close and strong-grained, free from defects, and must not check or warp. The physical properties of cedar are subject to considerable variations due to soil and climatic conditions, and for this reason it must be carefully inspected and graded as to quality. The lightest and softest wood is produce in the swampy hummocks of Florida and Georgia.

"The older the tree, the softer and better the wood becomes. The wood of the shell of rotten logs is said to be the best for making lead pencils. The hard flinty wood, such as is obtained principally from trees on the dry upland or near its western limit of distribution is considered poor grade.

"Pencil makers both in this country and abroad have long since been searching for a suitable wood to take the place of cedar, and an announcement has been made that a substitute was discovered in East Africa which may be obtained in sufficiently large quantities at a reasonable price. In Europe this announcement was accepted at its full face value. In America the pencil makers prefer to wait, pending more exact information, for fear that this discovery may share the fate of many others, which, under the rigorous test of quality, amount of available supply, and cost of production, have failed to realize the anticipations formed by them or even to establish a claim to commercial value. There can be very little doubt, however, in case of the wood from East Africa, because it is known to be very good wood, and pencil makers have tested it and found it to be an excellent substitute for the American cedar.

"The introduction of a new wood is usually very slow, and the promoters and exploiters of strange woods frequently score heavy losses, although the kinds they import are good and useful. This East African cedar is now being imported into Germany, and it is likely that it will soon be used in this country. The tree which yields this wood is very closely allied to our pencil cedar and is known botanically as Juniperus procera. It forms a beautiful tree from 75 to 125 feet in hight, and from 2 to 4 feet in diameter. Sclater, an English naturalist, states that in British East Africa the tree often attains a hight of 200 feet and a diameter of six feet. East African cedar is distributed over the mountainous districts from Abyssinia southward into German East Africa, and is found in great abundance around Kilimandscharo.

"Similar to our native cedar, the wood is soft, light, durable, easily worked, highly scented, of good color, uniform texture, and fine grained. The annual rings of growth are indistinct to the unaided eye. The surface exposed by cutting the wood with a sharp knife is very smooth and has a satiny luster. These are facts which will place this wood on a par with the American pencil cedar, not only in the manufacture of lead pencils, but for other purposes requiring especially fine grained and durable wood."

OBSEQUIES

Mrs. Annie L. Peirce

The funeral services of Mrs. Annie L. Peirce, wife of Joseph W. Peirce, were held at her late home on Middle street at 11 o'clock this Tuesday morning. Rev. Alfred Gooding, pastor of the Unitarian church, officiated and paid a glowing tribute to the life of the deceased. Burial was in Proprietors' cemetery under the direction of O. W. Ham.

WILL MEET IN MANCHESTER

At the request of ex-Governor Charles M. Floyd the delegates and alternates to the Republican National Convention at Chicago, will meet in Manchester on Wednesday.

TO LET—Nicely furnished room, all modern improvements. Apply 41 (old number), 165 (new number) State street. J23tf.clw

THE WHITE STORE

Prices reduced still lower on Ladies' Wash Dresses; here it is—

ALL OF OUR

$1.25 Dresses for .... $ .98
1.98 " " 1.50
2.98 " " 1.98
3.50 " " 2.50
3.98 " " 2.98

Underwear, separate garments and Union Suits in a big variety of material, prices . . 12½c, 25c, 50c, $1

SHIRT WAISTS

We have a new lot of shirt waists that will please you to see.

SKIRTS

Excellent values in Serge, Voile and Panama in the latest style; prices, from . . . . . $2.00 to 10.00

Specials For This Week, One Lot of Brassieres worth 50c for..... 25c

60 MARKET STREET, Next to 5 and 10c store

Portsmouth Theatre

MONDAY - TUESDAY - WEDNESDAY
JULY 22, 23, 24

Norrie Sisters, Singing, Dancing, Changes

Harry Newman, That Funny Fellow

George Reynolds in Illustrated Songs

5 REELS - LATEST IN - 5 PHOTO PLAYS

Matinee 2.15, Evening 7 Sharp, Excepting Saturday Performance Starts Promptly at 6.45.

Same Little Price 10 Cents A Few Reserved Seats, 20 Cents

Popular Trip for New Hampshire People

Why not spend your Vacation at

THE ISLES OF SHOALS, 10 Miles Out At Sea

Special rates by rail and steamer.

If you cannot spend the season there, run down for the week-end.

Steamer Leaves Portsmouth at 8 and 11.45 a. m. and 5.45 p. m.

The Hotel Appledore will accommodate 500 guests and has a salt water swimming pool.

Fine tennis courts, etc.

Fishing boats in charge of skilled skippers.

If you are in search of health or rest, you can find it there.

ADDRESS,
HARRY G. MARVIN,
Manager.

The Portsmouth Herald

Established September 3, 1884.

Published every evening, Sundays and holidays excepted, by The Herald Publishing Company.

TERMS:—$4.00 a year when paid in advance; 50 cents a month; 2 cents per copy, delivered in any part of the city or sent by mail.

Communications should be addressed to F. W. Hartford, Editor.

TELEPHONES

Editorial .....28 | Business.....37

Advertising rates reasonable and made known upon application.

Entered at the Portsmouth, N. H., post office as second-class mail matter.

"FOR PORTSMOUTH AND PORTSMOUTH'S INTERESTS."

OUR CANDIDATES

For President,
WILLIAM H. TAFT,
of Ohio.

For Vice-President,
JAMES S. SHERMAN,
of New York.

Portsmouth, N.H., Tuesday, July 23, 1912.

What About It?

Within the next few weeks it may reasonably be expected that one or more candidates for the Republican nomination for governor may come into the field, and it is probable that there will be some one who will run as a candidate representing the progressive ring, observes the Canaan Reporter. We trust if that is the case he may as soon as convenient make himself clear upon a few points. And among them we may mention the following:

Was it a progressive policy or force of circumstances that caused the resignation of State Engineer Hill, who was drawing a salary of $3,000 and the appointment of a man from outside the state at a salary of $4,500? And was it a progressive policy or force of circumstances that made it necessary to appoint an assistant engineer to do things that the incumbent did not understand, and make another salaried official?

Was it a progressive policy or force of circumstances that replaced the old board of railroad commissioners, whose salaries aggregating $6,700 were paid by the railroads, with a public service commission whose salaries aggregating $9,700 are paid by the state?

And is it a progressive policy or force of circumstances which has caused them to retain the services of an attorney at $6,000 a year, another who has brought in a bill of $25 a day for services, and an expert from Massachusetts at a salary of $5,000 or more, about double what he was receiving when he was transplanted to this state?

There are other queries along this same line that might be propounded, but it will be a satisfaction to know whether any genuine dyed-in-the-wool progressive believes that this great increase in officials as well as salaries is really a progressive policy, and something which that wing of the party stands for, or if he believes the things mentioned here are unavoidable, owing possibly to the high cost of living.

The Young Men of Portsmouth.

Why not encourage the young men in Portsmouth? The individual who has plenty of energy and is willing to do things does not receive the proper amount of encouragement here in Portsmouth. There is always a tendency to knock him, kick him, if you please. He is given to understand in more ways than one that he is not old enough to take a front seat. He must stand back and wait until he is over sixty and ready to "cash in." This is a serious mistake. Portsmouth business men should encourage these young men and stand back of them. They could do much for these same business men and for Portsmouth. They are doing considerable today, but without credit. This is not true in such cities as Worcester, Springfield, Lowell, Lawrence, Manchester and the growing cities. The young men are encouraged; they are backed up in their efforts. Why not try this sort of spirit in Portsmouth? The people, if they knew the facts, would push some of the hustlers forward, but here with the little cliques and the all-wise ones, no encouragement is offered to anyone.

Why not start now and build up Portsmouth?

The Hatchet Argument.

It was a disgraceful thing that the visit of the British Premier to Dublin on an errand of peace should have been marked by a vicious assault upon him with a murderous weapon, says the Boston Post. But the disgrace is not Ireland's; it is that of the disorderly and criminal-minded English suffragettes who followed Mr. Asquith to Dublin intent on showing their fitness for the ballot by maiming a cabinet officer, if they could.

The Leigh woman, who threw a hatchet at Mr. Asquith and nearly split open his head, has a jail record as a disorderly character. This latest feat of hers should provide for her a long residence in a penal institution. She and her kind demand equal treatment with men; they should get it.

The Real Lesson.

The puzzle of the murder of the gambler Rosenthal in the open street in New York, observes the Boston Post, may never be clearly solved. The possibility of such a crime is a stupendous shock to confidence in public safety, and ingenious theories are advanced to account for the criminal complications of which this was the outcome.

But there is one real lesson which this climax of lawless audacity should impress upon all people. It is that of absolute avoidance of the gaming table. If nothing else is established by the inquiry under way in New York, the fact has been brought sharply into light that playing on chance, no matter under what protection or countenance, is in reality a business of robbery.

What is a "square game"? There is no such thing in the profession.

Pajamas For the Marines.

Reports that marines at the navy yard in Philadelphia resent the recent order requiring them to wear pajamas during their sleeping hours will bring regret to all advocates of naval uplift, declares the New York World. Such feelings on the part of the men are most unfortunate. The order was designed for their benefit as much as for that of the service or the contractors who furnish the goods. In fact, it is about the only thing in the way of naval demands that tends directly to adornment of the marines. They can profit nothing by the construction of more warships, nor will they find advantage in the creation of more Admirals; but pajamas will be of use to them on any sudden call at midnight, at home or abroad, in peace or in war.

It is said the men are the more dissatisfied because the suits sent to them are of gaudy colors and the frogs are troublesome. Such objections are natural enough in Philadelphia, but the men should be taught that unless pajamas are gay and befogged they lose half their lure. There is nothing dudish in bright pajamas. Colonel Roosevelt's contempt for mollycoddles is well known, but the pajamas he left behind him in a railway train were pink. Marines may wear mauve or baby blue and still be heroes.

Some years ago a President of Hayti in an official message expressed regret that some members of the National Guard had appeared on parade without trousers, wearing only a shirt. "Soldiers do not parade that way in European capitals," said he. Proper pride. If we cannot provide our navy with as many Admirals as European nations, we can at least give as good a show when it comes to a pajama parade.

The Latest Craze.

The "gloom doll" has relegated the "Teddy Bear" to the rubbish heap. In Paris fashionable society women have cast aside their lap dogs and other living pets for this new novelty, and it is said that practically every woman of the upper classes in Paris has a gloom doll as her companion when she drives or walks abroad. The gloom doll belongs to the rag doll family, has flowing robes or a black suit, black glazed pointed hat and black whiskers. To look at the gloom doll is to laugh. What next?

The Tax Levy—Is It Legal?

Is the tax assessment in Portsmouth this year legal? There appears to be a general feeling that a mistake has been made and that much trouble may follow. The part played by the state board here, if there is any truth in the statement that the assessors added 10 per cent. to the amount already assessed, would indicate that a serious mistake had been made.

Bird's-Eye Views.

In the death of Edwin J. Parks the Boston Globe has lost a valuable member of its corps of reporters. Mr. Parks was a conscientious and capable writer and what he wrote for his paper could be depended upon. He was well known in this city and his death is deeply deplored by those who were well acquainted with his manly traits.

If the bill introduced by Congressman Howard to increase the efficiency of the Marine band at Washington passes, it will be worth joining that company of musicians. But what about the bands at the several navy yards who are barely knocking out a living on the salary they get?

While the claim department of the railroads will not be called up to make settlements for as many fire claims as a year ago, it will take a few dollars to pay for cows and other animals that have been killed by locomotives.

There is a growing number of people who would be more interested to know if the candidates can raise a good potato crop in their back yard than that they can make a good five-minute speech from an automobile.

The rate of speed that some of the local automobilists cut out on Richards avenue and Vaughan street would seem to warrant the city in setting aside these two public thoroughfares for a speedway.

After vainly trying to teach the Polish servant girl the difference between the garbage pail and the soup tureen, the housewife feels that she, too, is standing at Armageddon and battling for the Lord.

Tom Lawson says he spent $100,000 of his own money to secure Roosevelt's nomination. Glad to know that he had that sum that was really his own, but it might have been spent in a better cause.

The District Nursing Association must look for a new nurse. It is safe to say that it will be many days before one can be found to duplicate the work of the retiring nurse.

A New York woman saw a burglar entering a window and beat him over the head with a chair. We take it that her husband comes home every night at a reasonable hour.

Rocking a boat on Crystal lake at North Chelmsford on Sunday cost the lives of two Lowell men. When will this foolish practice be done away with?

Perhaps everybody is not aware of the fact, but Portsmouth has certainly had quite a building boom the past six months with some more on the way.

The armory in Baltimore where the convention was held once housed Christian Endeavor meetings. Times do change.

The tragedies of aviation are keeping pace with its achievements.

Well, which Sunset league club will tackle Concord this year?

The Old-Fashioned Garden.

I want the old-time garden,
The dear sweet-scented flowers,
With yellow bees a-buzzin'
Through all the peaceful hours.

The gate that hung a bit awry
For little feet a-swingin',
The sod beneath the lilac bush
With early violets springin'.

Low pinks and bouncin'-betties,
An' marigolds in rows
Wee, snowy, sweet alyssum,
An' dainty button rose.

White phlox like girls in weddin' clothes,
Red poppies swayin' light,
And perky, gay snap-dragons
In velvet coats bedight.

The very names are music,
Like elf horns blown in dreams.
They're swayin' now before my eyes
Till each a presence seems.

In answer to my prayer,
If God gives me no garden
But just keeps me a-waitin'
Till I get over there,

The first thing I will ask for
An' keep on askin', too—
All shinin' with the dew,
Will be an old-time garden

An' hummin' birds an' butterflies,
An' I among 'em kneelin';
'T would even give to Heaven, I think,
A kind o' homey feelin'.
—Alice E. Ives, in Harper's Weekly.

Current Topics.

Some Advice That Perhaps Will Save You Some Money.

To the unsophisticated it may seem extraordinary that such a list of cautionary rules as printed on the first page of this issue of the News should be given, when anyone would know enough to avoid the pitfalls which case there would be no fakes and the Chamber of Commerce would not have to maintain a bureau of investigation to protect its members from the artful solicitor. On the contrary experience has shown that cash and checks are given to solicitors in person, the gift never reaching its intended destination. Payment in advance if frequently made for advertising which never appears. You should demand a copy of the publication. The one which the collector carries, containing your ad., may be the only one published. The fifth don't in the list relative eto the reliability of credentials and lists of subscribers is the most important one and perhaps should be explained more in detail. It is a fact that credentials are sometimes made out of whole cloth, either by imitating the letter head of an organization, or by procurring a few sheets of it, writing the letter of introduction and authority, and forging the signature of the officers. It also should be noted that credentials are not always dated and may be used indefinitely.

Usually the solicitor attends to this by writing the letter himself and seeing that it is not dated. A frequent practice is for solicitors to retain credentials even when dated, and to use them after authority to solicit has been withdrawn.

Subscription lists are not worthy of great confidence, nor should they be signed, for many reasons, principally because the names appearing on them have not in every case been affixed by the party whose name is written or stamped on the list. Another trick of the trade is for one solicitor to borrow, buy or steal from another solicitor, his list, or single pages from his list which contains especially good names. You may have noticed that the pages in these lists are loosly bound by wire clips, with regulation soft leather backing, are much the worse for wear and that often the dates are very ancient.

All this should make it clear why you should not sign such a list, even for a worthy cause. Perhaps the society has not been careful in employing its solicitor and has secured the services of a professional crook, who keeps the list, sells or exchanges it, and next year you are approached by another solicitor for another cause to whom you never contributed.

Meantime your name is being used as an endorsement for fake enterprise. Such disclosures as these are disconserting, the shake your confidence and it is well they do.

The only sure thing is to investigate by writing or telephoning to the Bureau of Investigation, Fort Hill 2100.—Chamber of Commerce News.

1916.

It is announced that looking to 1916 La Follette headquarters have been opened in San Francisco, and will be kept open the whole four years. The progressives have pinned their faith to the senator in the recent campaign for the Chicago nomination are not discouraged by his defeat, but will strive for his success next time.

In the circumstances it is a far cry to 1916. Much may happen between now and then. Much may happen between now and November—a period of only four months. Some of the oldest and most experienced politicians are guessing. The gamblers, as yet are reserved with their money. Wagers are few, and odds either way small.

If Mr. Roosevelt is defeated in November, as now seems reasonably certain, he too may try again. He is talking like a man enlisted for life; and he is young yet. His order for recasting our institutions in the image of his own notions is the largest yet issued by any political leader.

He figures, therefore, in the 1916 equation.

If Mr. Wilson is elected he may be a power for years hence. The one term talk is to borrow a word from Mr. Wilson, "bosh." He indulges in it now for immediate effect, but should the time come making its repudiation profitable he will take that step. When he discovers "bosh"—even his own "bosh" he gives in short shrift.

If Mr. Taft is re-elected and by a majority indicating a strong popular approval of his order of progress, he may be expected to desire to be succeeded in the White House by a republican of his school, and even to point him out. That is what Mr. Roosevelt did in 1908.

And there is Mr. Bryan. The Blackwater orator we have always with us. Suppose Mr. Wilson fails.

Mr. Bryan is supporting him, but suppose that is not enough. Mr. Bryan supported Judge Parker who failed himself.

If Mr. Wilson fails may not Mr. Bryan ask and obtain a fourth nomination? He has a high opinion of the politics he advocates, and when he puts one out never withdraws it.

A campaign of four years will call for a liberal supply of coin. Mr. Roosevelt should be able to find enough for his purpose. He has struck it rich this time. His "angles" are a husky lot in the financial world and seem to be very sweet on him. Is Mr. La Follette's reach as long? Can he put his hands on funds sufficient to keep his memory green in the progressive world? Is there another Perkins in the land, and can he annex him? A forest of interrogation points shoots up when 1916 is mentioned.—Washington Star.

Little Sayings.

Using a Catspaw.

One day Freddie and his sister sneaked surreptitiously into the pantry on a foraging expedition. The only good things to eat they could find were some cookies and a bowl of whipped cream.

"Let's take the cookies," said his sister.

"I'd rather have the cookies myself," replied Freddie, "but if we took them we'd be sure to get caught. The only safe thing to do is to take the cream and then shut the cat up in the pantry."—New York Times.

A Give Away.

Father (at the breakfast table)—See here, young lady, that beau of yours ought to be sat down on good and—Johnny—He was pa. Sis sat down on him most of the time. I saw her.—Ladd in Laughter.

Why He Was Detained.

"Where have you been, my dear? I called you some time ago." "I was coming mummy, only I met a worm!"—Punch.

CURRENT OPINION

BY
WILLIS L. MOORE,
Chief of United States Weather Bureau.

To Europe In a Day May Be Ultimate Triumph of Aeroplane.

THE placing of passengers in aluminum cases, carrying them upward on aeroplanes to the eastward drift above the storm stratum and shooting them from America over to Europe between breakfast and afternoon tea is not so wonderful a performance as the sending of an aerogram across the English channel or the transmitting of the human voice over a metallic circuit.

By the use of cinematography (photographing of moving objects) we are justified in believing that atmospheric phenomena 50 to 150 miles above sea level are now coming within the reach of ACCURATE METEOROLOGICAL OBSERVATION AND CALCULATION. We shall in the near future have a more intimate knowledge of the complex operations of nature in these high altitudes than we have today.

Aviation is largely indebted to metterology for its existence. The aeroplane is but a kite of the meterologist with power and rudder attached, and the ART OF AERIAL NAVIGATION AND THAT OF WEATHER FORECASTING WILL BE CLOSER ALLIED IN THE FUTURE THAN THEY HAVE BEEN IN THE PAST.

It is no wild flight of fancy to assume that in the near future the weather will daily lay out the routes of the ships of the air.

With the Wits.

Why?

We cannot blame the Colonel for drawing upon the Commandments for a motto for his Third Party; he discovered them, you know. But why, oh tell us, why did he select the Eighth instead of the First?—Harper's Weekly.

The New Sport.

"These here New-Yorkers is bound to have their sports I see," said Uncle Silas.

"In what way?" asked the boarder.

"Why," said Uncle Silas, "seeing they give up hoss racin' they've gone in heavy fer the turkey trot. Don't seem to me 's if thet could be very exciting."—Harper's Weekly.

Awful Mistake.

"At the prayer meeting the other night," confided Mrs. Goodsole, wife of the pastor "Brother Jollifer made the most awful blunder you ever heard of."

"What was it?" inquired Mrs. Hardesty.

"He started the hymn, 'Tell Me the Old, Old Story,' to the tune of Has Anybody Here Seen Kelly,'"—Chicago Tribune.

ST. JOHN'S CHURCH

The services were conducted on Sunday by the rector, the Rev. Harold M. Folsom. Miss Julia C. Emery of New York, secretary of the Board of Missions for the Woman's Auxiliary in the Episcopal church, gave an address on missionary work.

Our
$2.50
and
$3.25
BASEBALL
SHOES
Are fitted with Perfection Steel Plates which protect your feet from being bruised.
Regular Club discount allowed where several pair are purchased
F. C. Remick & Co., 11 Congress Street

BACK TO NATURE

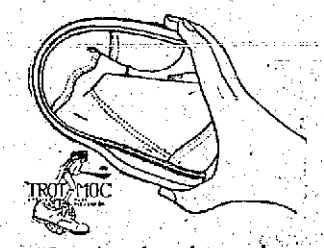

Here is a shoe that conforms to every bend of the foot, soft as a glove, you can crush it in your hand.

TROT-MOC

FOR GROWN UPS AND GROWING UPS

Has all the good looks and fitting qualities of the highest grade shoe, without the discomforts of hard leather or heavy rubber soles. Comes in Brown and White leather for Tennis, Boating, Bowling and all out door wear.

F. C. Remick & Co

THE NATIONAL PLAY SHOE

THE SAFEST

Place for your Jewels, and Valuable Papers and Trunks

Is within our modern Triple Time Locking Steel Vaults, electrically protected. Fire cannot reach then neither can burglars. You have the key. Rooms for looking over your papers are at your service.

FIRST NATIONAL BANK

PORTSMOUTH, N. H. NO. 19.

BIG CHIEFS RAISED

Offices of Massasoit Tribe, I. O. R. M., Take Their Stumps

The newly elected officers of Massasoit Tribe, No. 16, I. O. R. M., were raised to their respective stumps on Monday evening by District Deputy Grand Sachem Frank DeMerritte of Exeter assisted by John H. Elkins. The following elective officers were raised:

Prophet, erbert A. Griffin.
Sachem, Leslie Gardiner.
Senior Sagamore, Forrest E. Hodgdon.
Junior Sagamore, Harry Berry.

ASK POSTAL BONDS IN NEW HAMPSHIRE

Washington, July 22.—The interest of New Hampshire postal savings bank depositors in applications for the new issue of postal bonds is emphasized here today in a departmental bulletin. These applications for New Hampshire aggregate $7700, of which sum $6500 was for registered bonds denoting permanent investments.

The applications were by 32 different depositors, Keene and Lebanon leading with $1200 each. Applications from Portsmouth are for $1000, and from Manchester for $700. The postal deposits in Portsmouth May 31, were $6115; in Manchester, $21,703; in Keene, $10,135, and in Lebanon, $2135.

Heavy, impure blood makes a muddy, pimply complexion, headaches, nausea, indigestion. Thin blood makes you weak, pale and sickly. For pure blood, sound digestion, use Burdock Blood Bitters. $1.00 at all stores.

Read the Want Ads. on Page 7.

THE ARTHUR E. RICHARDSON CO.,
The Specialty Store
35 Pleasant St., Opp. Post Office

Extra Quality Printed Dimities and Muslins 12 1-2c now 10c.

All our Model Suits and Skirts marked down to close. These include Wool and Natural Linens.

Headquarters for All Drapery Materials. Estimates and Designs Furnished.

"THE SILK STORE"

SPECIAL RATES

Have a day's outing at the Isles of Shoals. A delightful boat ride, splendid swimming in the "pool" at Appledore. Visit historic Star Island—discovered by Capt. John Smith of Pocahontas fame. Transients are given special attention at the Oceanic and Appledore Hotels.

The Staunch and Finely Equipped Ocean Going

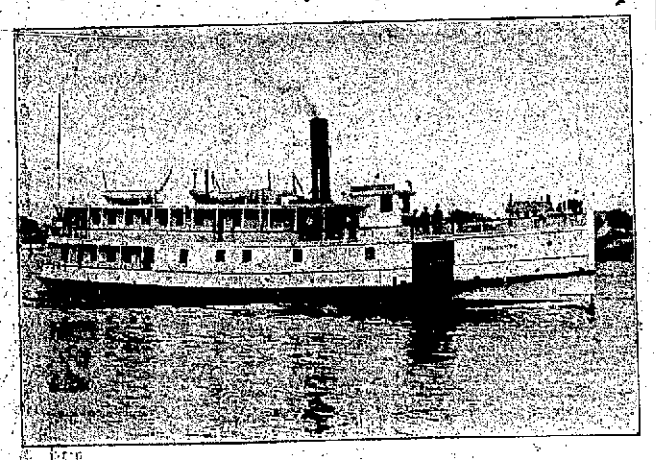

STEAMER JULIETTE

(Capt. C. H. HOW.)

Leaves Portsmouth, wharf foot of Deer Street, for Isles of Shoals—At 8.00 and 11.45 and 5.40 p. m.
Sunday—At 11.20 a. m. and 5.00 p. m.

Returning

Leaves Appledore and Oceanic, Isles of Shoals, for Portsmouth—At 6.00 and 9.10 a. m., and 3.25 p. m.
Sundays—At 9.00 a. m. and 3.20 p. m.

ROUND TRIP TICKETS GOOD ON DAY OF ISSUE ONLY, 40 CTS. STOP-OVER TICKETS, GOOD TWO DAYS AFTER ISSUE 50 CTS.

KITTERY POINT

What Is Happening In the Harbor Town.

Mrs. Julia Olsen and two granddaughters, Herbert and Friend Gilson of Gloucester, Mass., are the guests of Mrs. Luther Lewis, Sr.

Owing to the storm Sunday evening, the ceremony of extending the right hand of fellowship to those baptized on Sunday afternoon will occur at the First Christian church next Sunday at 2 p. m.

Robert Carlson is suffering from a case of blood poisoning in his hand, occasined by a fish bone.

Over thirty yachts of the Boston Yacht Club made a pretty sight as they came out of Little Harbor on Monday morning, bound on their annual cruise east.

A small sailboat belonging to Elmer Patch, which went adrift from Pepperell's Cove on Thursday night, was recovered Monday, having been picked up and towed to Newcastle.

Arrived and sailed, schooner Emma S. Briggs, Perth Amboy for Randolph, Me.; schooner Helena, New York for Rockland, Me.; schooner Annie M. Preble, Boston for Portland; schooner Nelson Y. McFarland, Boston for Portland; yawl yacht Vanessa, T. T. Martin, owner, from Boston, cruising.

Arrived, steam yacht Rambler, Pliny Fisk, owner, from New York, cruising.

Rev. Winifred Coffin will speak at the First Christian church next Sunday on "The man who believed in Jesus at his death."

The Christian Endeavor prayer meeting will be held at the First Christian church on Tuesday evening at 7.30. Mrs. John Glawson, leader.

Mr. and Mrs. Harry McKenney are entertaining friends from out of town.

The children of the Congregational society will have a picnic at the parsonage on Wednesday afternoon.

The Ladies' Aid Society of the Free Baptist church will meet at the home of Mrs. J. C. Hoyt on Wednesday evening.

William Godfrey is enjoying a vacation from his duties at the navy yard.

The K. F. G. Fancy Work Club enjoyed their annual outing to Old Orchard Beach on Tuesday afternoon.

Mr. and Mrs. Frank W. Lawry are entertaining Osman Rogers of Quincy, Mass.

Miss Beatrice Clark is visiting friends in Boston.

Miss Lillian Whitcomb will give readings at an entertainment in the Congregational church on Monday evening, July 29.

A new choir has been organized at the Free Baptist church.

EXETER LETTER

The new Davis library at Phillips Exeter was not completed on the date, which was July 1, owing to the delay in shipping of the marble, and it will not be till about Sept. 1, at the same time that the new Webster dormitory will be completed that the handsome new library for the famous school will be finished. The structure has grown rapidly of late, and the moving of the buildings in front of it for use as a dressing room, and boat house on Plimpton field has added to the appearance of the building.

The Davis library is the bequest of Benjamin P. Davis of the class of '92, who gave $60,000 for it. The cornerstone was laid with much ceremony on Oct. 26, 1911, and ever since then it has grown rapidly. The building is designed after the Georgian style of brick and marble. It contains two lecture rooms, a readers' hall, room for the Rice collection, librarian's room, and stacks.

The recent report by the librarian, Mabel Cilley, shows that the total volumes making up the Edwin Fay Rice collection is 4,926,244, having been added since March, 1911, by purchase and gifts. A valuable collection covering English and American history has been made by Asa C. Tilton, '92. This collection will occupy separte space in the new building which Laura Curran Tilton, mother of the donor, has provided for, and they shall be labelled "Laura Curran Tilton Historical Collection." The largest individual gift during the past year was by Arthur J. Draper, '93, who has given the Yale University Press publications.

Principal Amen is keen after the publications pertaining to Exeter and is active at all sales, where he has been known to pay large prices for the books. When the returning students come to Exeter in September they will find one of the best libraries of any school or college in the country. The ground was broken last September and thus it will have required a year to complete it. The graduating class this year gave a handsome memorial clock for the library.

Harry V. Lawrence of Boston, accompanied by his mother and sister, arrived Monday to spend a short vacation period here, where he was formerly a resident. Mr. Lawrence probably takes more interest in Exeter than any of the former residents, and takes great pleasure in coming back to greet his old friends. He is the author of many interesting humorist anecdotes pertaining to Exeter people, many of his works finding markets in the Boston papers and also the Granite Monthly.

Coming at a most opportune time Sunday the severest rain fall since the early spring days did probably more good to the Rockingham county crops than any other shower this summer. Most of the farmers had on the day before housed their hay crop, which was the heaviest for many years. Over an inch of rain fell during the day.

James J Dodson of Newfields, formerly landlord of the Exeter Manufacturing Company boarding house here, is entertaining his brother, John C. Dodson of Moncton, N. B.

Edward L. Cunningham has closed his studio for the remainder of the summer and gone with a brother to his old home at Castine, Me.

Clifford Vroom of the Exeter Banking company this week began a vacation. During the period he will visit the Alpine hotel at North Woodstock, which is under the proprietorship of James H. Batchelder of Exeter.

WILL GO STRONG ON THE TARIFF

President Taft Working Hard On Speech of Acceptance.

WASHINGTON, July 23—President Taft today began preparation of his speech accepting the presidential nomination of the Republican party.

Shut up in his study in the White House, with all engagements cancelled, the president surrounded himself with data that will be used in what Republican leaders expect will be his most important contribution to the campaign. It was said tonight that his main argument for re-election to the committee of nomination would be based on the achievements of his administraton and upon the tariff.

The republican leaders believe that the president will point out the differences between the republican and democratic platforms, especially in respects to a protective tariff. The hope that the president's argument for a protective system will help in the campaign, and there is little doubt that the speech will be introduced in congress later and will be used as a document by the national committee.

In his record of achievements Mr. Taft is expected to refer to the administration's legislative activities and to the trust prosecutions it has instituted and brought to successful conclusion. The speech will be delivered from the rear portico of the White House August 1.

GRANTS PETITION

Concord & Montreal Is Given Permission to Construct Extension.

CONCORD, July 23—The public service commission had granted the petition of the Concord and Montreal railroad for permission to construct an extension of its road from the Base Station, so called, to the summit of Mount Washington. The matter of issuing the $1500,000 in stock was not provided in the commission's order but will be arranged for as the work progresses.

The hearing on this petition was held last week at the office of the commission at which time President Kimball and Attorney W. A. Chase appeared for the road and Mr. Savory of Warner appeared as one of the stock holding demonstrants. His objection to the extension, was that the plan, although possibly feasible, might cause depression on the stock of the road.

OBITUARY

John H. Mugridge

News was received in this city yesterday of the death of John H. Mugridge of Vallejo, Cal., a native of this city and brother of Benjamin F. Mugridge of Islington street. His death occurred after a lingering illness at the age of 88 years.

Mr. Mugridge was the eldest son of the late John Mugridge of this city, and lived here until a young man, when he left to make his home in the West. He was one of the "forty-niners" to leave for California, sailing on the Newburyport ship Eufrazier from Boston in the autumn of 1849, arriving at San Francisco five months later. From that city he went to the gold mines, remaining there some time and later he took up his residence in Vallejo, where he held a position at the Mare Island navy yard, from which he resigned about sixteen years ago owing to failing health.

He is survived by a wife, who was Miss Jennie Dame of Dover, this state, the marriage of the couple occurring in November, 1862, while Mr. Mugridge was on a visit to his native city; also a son, Charles F. Mugridge of Vallejo.

Mr. Mugridge was one of the pioneer settlers of Vallejo and was known and respected by every one in the place.

PORTSMOUTH THEATRE PROGRAMME

Picture, The Wooden Indian, Edison
Song, That's My Personality, Geo. Reynolds.
Picture, Billy Changes His Mind, Essanay
Act, Billy Newman That Funny Fellow
Picture, The Necklace of Crushed Rose Leaves, Edison
Act, Norric Sisters, a very clever team
Picture, Hearts of Men, Essanay
Song, That's What I Call a Good Time, Geo. Reynolds.
Picture, Rock of Ages, Vit.

PERSONALS.

Thomas Brown of Melcher street is enjoying a vacation from his duties at the navy yard.

Postoffice Inspector W. W. Stone of Concord was here today on business connected with the department.

Charles E. Dodge of Deer street attended a family reunion at Raymond on Monday. The five brothers and two sisters who comprise the family were all present.

An automobile party consisting of Mr and Mrs. E. E. Sinclair and Miss Grace Sinclair of Montpelier, Ind., are registered at the Kearsarge.

KITTERY LETTER

Breezy Items From Village Across the River.

Kittery, Me., July 23.

Fred Bunger and family, who were guests of Mr. and Mrs. Frederick Muller of Wentworth street the past month, have returned to their home in New York city.

Mrs. Ross and daughter, Miss Alice spent Sunday with Miss Una Brann of Jones avenue.

Robert Stimson of New London, Conn., is visiting his cousins, Mrs. George Boulter and Miss Almenia McIntire.

Mrs. Lou Sears of New York is the guest of her sister, Mrs. Jennie Hayes.

Misses Alice Regan, Katharine Regan and Mary O'Neil of South Eliot were guests of Mrs. Robert Stanley on Monday.

Constitution Lodge, No. 88, Knights of Pythias, meets this evening in Odd Fellows' hall.

Naval Lodge, A. F. and A. M., meets tomorrow evening at Odd Fellows' hall.

Misses Una Brann and Georgia Knight leave today for a short visit in Boston.

Regular mid week prayer meeting this evening at both local churches.

Oscar Ridlon of Buxton was a visitor in town on Monday.

Miss Amelia Hackney on Monday resumed her duties at the Staples' store, Portsmouth, after a two weeks' vacation.

Mr. and Mrs. Ira Keene and Mr. and Mrs. Edwin Bowden have been passing two days in Portland.

The many friends of George Trefethen, who was operated on for appendicitis on Friday last, will be pleased to learn that he was very much improved on Monday.

Mrs. Frank O'Donnell of Chelsea is visiting relatives in town.

Mrs. Edward Bowler and children left Monday for a visit to relatives in Bath.

Mrs. Bertha Currier of Kittery Point substituted as organist at the Second Christian church on Sunday. Owing to the severe rain storm the 7 o'clock service was omitted.

Charles Bartlett is reported as being quite ill at his home at the Foreside.

Mr. and Mrs. Charles E. Dodge of Deer street leave tomorrow Wednesday for Wells Beach, where Mrs. Dodge will pass the next two weeks.

MOONLIGHT EXCURSION TO ISLES OF SHOALS ON Steamer Juliette

THURSDAY, JULY 25,
Tickets Limited to 200

Boat leaves wharf on Market St., 8 p. m., returning 10.15 p. m.

For round-trip, 50 cents including dancing for 1 hour at Hotel Oceanic.

The 6 a. m. trip from the Island will be cancelled for Thursday and Friday, July 25-26.

The 8 a. m. out from Portsmouth will be cancelled for Thursday, July 25, '12.

ELECTRICAL CONTRACTOR

Houses Wired for Electric { Lighting, Bells, Gas Lighting, Annunciators

Speaking Tubes put in
Estimates cheerfully given
Twenty Years' Experience in this Business.

G.M.D. Fernald, 49 Hanover st
Tel Connection

NOW

Is the time to have your Lawn Mower put in order.

Sewing Machines, Cash Registers and Typewriters repaired
Lock and Gunsmith

C. R. PEARSON
2 Haven Court Tel. 819-M

A. J. LANCE, M.D.
DISEASES OF THE EYE, EAR NOSE AND THROAT
Congress St., Portsmouth, N.
Hours 9:30 to 12: 2 to 4.

Dr. S. F. Griffin, Dentist
New Bank Building
Rooms 17-18, Pleasant St.
Office Hours, 9 to 12 a. m.
2 to 5 p. m.

Dorothy Dodd

At the seashore, in the mountains, at home and abroad, you will find the best dressed women wearing Dorothy Dodd Shoes.

Their smart style and inherent attractiveness appeal most strongly to the wide awake American girl, who appreciates the value of always appearing in the best.

N. H. BEANE & CO.,
OUTFITTERS FROM HEAD TO FOOT
5 CONGRESS ST.,

THE SIEGEL STORE, 31 MARKET ST.,
Telephone 270 Alterations Free

GREAT MARK-DOWN SALE

Of Entire Stock of Suits, Coats, Dresses, Skirts, Waists, Rain Coats and Trimmed Hats at Half Price and Less.

COST NOT CONSIDERED

Every Garment Must Go at Some Price.
Come Early and Avoid the Rush.

THE SIEGEL STORE, 31 MARKET ST.,
The Store That Has Got the Goods That You Want.

PLYMOUTH BUSINESS SCHOOL

Fall Term
BEGINS
Sept. 10th 1912

Thorough practical courses in English, Business, Shorthand and Typewriting by experienced teachers. Individual instruction. Registations may be made by mail.

Portsmouth Branch of the Plymouth Business Schools Chain of Schools. Times Building, Opposite Post Office
TELEPHONE CONNECTION

WE HAVE A FINE LINE OF
Tennis and Golf Goods

A. P. WENDELL & COMPANY,
2 Market Square,
Phone 850.

NECK BROKEN IN AUTOMOBILE ACCIDENT

Chas. W. Piner of Dorchester Killed at Rochester When His Machine Went Over Embankment.

ROCHESTER, N. H., July 22.—A fatal automobile accident occurred at about 9.45 a. m. today at the fourth railroad crossing on the White Mountain Division of the Boston & Maine Railroad 1 1-2 miles above this city, when Charles W. Piner of 7 Brennan street, Dorchester, Mass., was instantly killed by the automobile in which he was riding turning turtle over an eight-foot embankment to avoid collision with a passenger train that left Rochester for Wolfeboro at 9.40.

The automobile party consisted of Mr. Piner, G. M. Olive, Miss Mary Hastings and E. A. Warwick, chauffeur, all of Greater Boston. The party was returning to Boston from Kezar Lake, Center Lovell, Me., near the White Mountains, where they had been spending a few days at Mr. Piner's camp, and was speeding near the crossing when the train, which was hid by trees, suddenly appeared in the crossing within 25 feet of the automobile.

The chauffeur seeing that a collision was unavoidable if he kept a straight course turned immediately to the left and the machine turned turtle down the embankment. Mr. Piner's neck was broken and he died instantly. The other occupants of the car were uninjured, save a few bruises and a shaking up. The automobile was badly damaged, its top and the wind shield being destroyed.

Word was sent to the city officials, City Marshal John Young and Medical Referee Dr. Forrest L. Keay and Dr. Edson M. Abbott went to the scene, viewed the remains and took evidence in the case. The body was taken to the undertaking rooms of Hanscam & McDuffee and prepared for burial. Later it will be shipped to Dorchester.

Mr. Piner was engaged in the muslin underwear business in Boston, and the automobile was owned by him and Mr. Warwick. Both men were on the front seat at the time of the accident. Besides his wife, who is at present at the camp, Mr. Piner leaves a mother and two sisters.

The crossing is one of the most dangerous in the road between Boston and the White Mountains and a road is now in process of construction to eliminate it.

EMPEROR ON THE ROAD TO RECOVERY

TOKIO, July 22.—The bulletins issued from the palace by the court physicians reporting the improved condition of health of Mutsuhito, the emperor of Japan, have been received with satisfaction throughout the capital today. The stock market improved generally as a result of the satisfactory news. The Nichi Nichi, one of the leading newspapers, publishes a report that entertainments are to be resumed tomorrow. A note of warning, however, is sounded by one specialist, who is quoted as saying that this is only the first stage in the emperor's malady, and advising against over-hopefulness, because the second and third stages of the disease must be passed through before full confidence in his majesty's recovery can be restored.

It is reported today that the emperor was at one time sufficiently conscious to be able to speak intelligently with the chief court physicians. This afternoon a number of representatives of various Christian sects visited the palace to express their condolence with the imperial family, and their hopes for the recovery of his majesty. Crowds of school children gathered outside the palace grounds today, where they prayed for the recovery of the emperor. The crown prince is reported to have almost entirely recovered. Count Shigenobu Okuma, former Foreign Minister, and others of the Elder Statesmen, visit the palace daily to inquire after the emperor's health.

A bulletin issued by the court physicians in attendance, at five o'clock this evening, says:

"Temperature 100.4 Fahrenheit, pulse 88, respiration 26. Digestion good. Improved condition sustained."

A further bulletin issued by the Court physicians at 8.30 this evening, says:

"Temperature 98.60; pulse 72, strong; respiration 24. Other symptoms improving."

FAIR WEATHER THIS WEEK.

The Washington headquarters of the United States Weather Bureau sent out Monday the following bulletin:

Moderate temperature will prevail over the northern half of the country during the first half of this week, followed by warmer weather that will reach the extreme Northwest about Thursday and extend eastward to the Atlantic at the end of the week, at the same time continuing in the West. In the South the weather will be moderately warm.

The weather will be unsettled and showery during Monday over the northern districts east of the Rocky Mountains, followed by generally fair weather during the remainder of the week, except in the Northwest, where there will be a return to unsettled weather by Thursday or Friday. In the extreme Central West and in the South the week will be generally fair, except in the Eastern Gulf and South Atlantic States, where showers are probable during the second half of the week.

Willis L. Moore,
Chief United States Weather Bureau.

PREPARING FOR THE NAVY

The Pay and Narrow Quarers of a Midshipman

The pay of a midshipman is $600 per year and this begins on the day of his admission to the academy. He at once spends $220.64 for clothing, bedding and other equipments, some of which are, as follows: A rug for 70 cents, a hair pillow for 75 cents, six pillow cases for 72 cents and six sheets for $1.20. So it can be seen that his apartment will not be luxurious. He must deposit $60 when he enters and this will be credited on the books of the pay officer to be expended by the direction of the superintendent in the purchase of text books, etc.

When he has fully been cheered as a midshipman, it is the aim of the officers in charge to educate the young man to become a competent naval officer—to become a master of the art of maritime warfare, to be a gentleman, as well as an officer and to hold honor and duty to country paramount to everything else.

The neatness in dress of the officer of the United States navy is proverbial and only those who come in close contact with them can appreciate the change four years at the Naval Academy can make in the habits, dress and manners of a young man, to say nothing of the excellent education he receives.

The midshipman has few luxuries at the academy. His room is furnished in the simplest style—an iron bed, a bookcase, a cupboard, a washstand, a study table and a chair go to make up the furnishings. The walls are bare and if he has a picture of "the girl he left behind," it can be tacked inside the door of his cupboard. Each midshipman occupies a room alone. These rooms are in suites for two men, with a shower bath to be used by both, says Leslie's Weekly.

THEY ALL DEMAND IT

Portsmouth, Like Every City and Town in the Union, Receives It.

People with kidney ills want to be cured. When one suffers the tortures of an aching back, relief is eagerly sought for. There are many remedies today that relieve, but do not cure. Doan's Kidney Pills have brought lasting results to thousands. Here is Portsmouth evidence of their merit.

B. A. Berry, 174 Congress St., Portsmouth, N. H., says: "Doan's Kidney Pills did a member of our family more good than any other remedy he ever tried. The person referred to is employing and jarring of the cars weakened his kidneys. His back was very lame and at times his whole body became sore. Learning that Doan's Kidney Pills were a fine remedy for kidney complaint, he procured a box at Philbrick's Drug Store and began using them. Before long a cure was effected and from that day to this, kidney trouble has not returned. I also used Doan's Kidney Pills and they cured me of lameness in my back and strengthened my kidneys."

For sale by all dealers. Price 50 cents. Foster-Milburn Co., Buffalo, New York, sole agents for the United States.

Remember, the name—Doan's—and take no other.

BOTH ON SAME "PLATFORM."

Wilson and Taft to Address Delegates to Roads Congress at Atlantic City.

ATLANTIC CITY, N. J., July 22.—President Taft and Governor Wilson, the respective candidates of the Republican and Democratic parties, are to be on the same platform and make speeches in Atlantic City some time between Sept. 30 and Oct. 5, according to announcement made by the American Roads Congress, representing fifty associations, which is to be in session here between those dates. Both accepted invitations to address the congress before they were nominated, and their addresses will be non-political.

ANTI-SALOON VICTORY IN THE SENATE

WASHINGTON, July 22.—Anti-saloon interests won a victory before the Senate Judiciary Committee today when Senator Cummins was authorized to report favorably a bill giving to dry States power to intercept shipments of liquor from "wet" territory.

The bill to be reported is a combination of the Kenyon bill, much amended, and Senator Sanders's bill. The new measure will prohibit shipments of liquor where any persons interested in them intends to violate a law of the State into which the shipment is made.

The new bill would revise the existing Wilson law to meet a recent decision of the Supreme Court and make liquor in interstate commerce subject to the laws of a single State upon arrival within its boundaries and before delivery to a consignee.

think the bill unconstitutional and Some members of the committee threaten to fight it on the floor.

TO REPLACE OLD APPLE TREE.

WASHINGTON, July 22.—The famouse old apple tree near Appomattox Court House, Va., under which Lee surrendered to Grant, long ago carried away piece by piece by souvenir hunters, will be replaced by a tree planted by Gov. Woodrow Wilson.

Col. George A. Armes, U. S. A., owner of the Appomattox farm, has returned to this city from a visit to Gov. Wilson at Sea Girt, with the news that the Democratic Presidential nominee had accepted an invitation to visit the historical place, to plant the new tree, within the next few weeks.

It is expected that the trip to Virginia will be made with a party including a number of Senators and Representatives, and that a visit will be paid to Monticello, Jefferson's home.

CHARITY WHIST PARTY.

The Strawberry Bank Grange are to hold a Charity Whist party on Thursday evening, July 25, in Grange hall in Freeman's block. It will be for the benefit of the District Nursing association. Tickets, 25 cents.

"Dr. Thomas' Eclectric Oil is the best remedy for that often fatal disease—croup. It has been used with success in our family for eight years."—Mrs. L. Whitacre, Buffalo, N. Y.

AMERICAN SWIMMERS WIN IN GERMANY

HAMBURG, July 22.—A number of the American participants in the swimming competitions at the recent Olympic games at Stockholm took part in a swimming meet here yesterday. The Hawaiian "Duke" Kahanamoku won the 100-meter (100 yards, one foot) event in the world's record time of 11 1-5 seconds. H. C. McGillivray, Illinois Athletic Club, Chicago, was second.

George Hodgson, Canada, won the Kaiser prize in the 500-meter race, in which his time was 7m 23s. Nicholas P. Nerich of the New York Athletic Club was second.

The German swimmer Bathe of Breslau defeated Michael McDermott of the Chicago Athletic Association in the breast-swimming races of 100 and 400 meters.

The American Olympic swimmers defeated both the German teams in the relay swims.

Served in Dining Cars
Good Hotels—the Best Homes

WHEREVER there is good company you'll find Clicquot Club. Its delicious, satisfying taste tempts the fastidious. Its purity and wholesomeness, win them.

Clicquot Club
GINGER ALE

Extra grade granulated cane sugar is used in "Clicquot Club." It is specially refined for us, extra care being used in the process. The ginger, prepared in our laboratory, is freed from resin, thus removing all constipating tendency. The oils of limes and lemons are pressed from the real fruits. The water—from Clicquot Spring—is crystal-clear and pure. Better ginger ale could not be made if you made it yourself and had our facilities.

TWO LARGE GLASSES IN EVERY BOTTLE

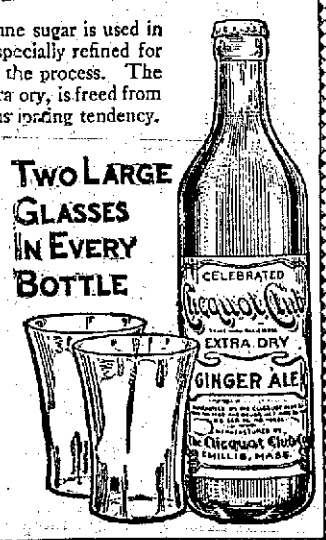

OTHER CLICQUOT CLUB BEVERAGES
Sarsaparilla Birch Beer Root Beer
Lemon Sour Orange Phosphate

At the better class of grocers by the case, dozen or bottle at a price which amounts to about 5c per glassful.

Silas Peirce & Co., Ltd., - Wholesale Distributors

By Telegraph

TELEGRAPH WESTERN UNION AND CABLE

There is something compelling about a telegram.

It commands instant attention. It is never laid aside to be read later.

No man is too busy to stop and read a telegram.

Let the Western Union handle your business letters by telegraph.

Information by Telephone.

THE WESTERN UNION TELEGRAPH COMPANY

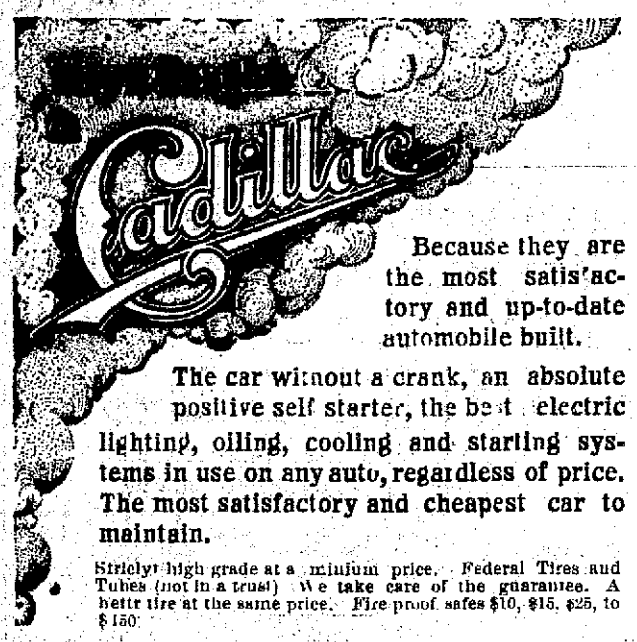

Because they are the most satisfactory and up-to-date automobile built.

The car without a crank, an absolute positive self starter, the best electric lighting, oiling, cooling and starting systems in use on any auto, regardless of price. The most satisfactory and cheapest car to maintain.

Strictly high grade at a minium price. Federal Tires and Tubes (not in a trust) We take care of the guarantee. A better tire at the same price. Fire proof safes $10, $15, $25, to $150

CHAS. E. WOODS, - Bow St., - PORTSMOUTH
Agent, Rockingham, Strafford and York Counties.
Catalog Mailed for the Asking

IF you want to buy or sell REAL ESTATE in Portsmouth or vicinity there are three things to be remembered.

First---The Name---Clarence H. Paul

Second---The Address---9 Congress Street.

Third---The Telephone Number---322-W.

With these three facts firmly fixed in your mind the result is sure to be

SAFE, SPEEDY, AND SATISFACTORY

VACATION TIME!

SPEND YOUR VACATION AT

Hampton Inn, Hampton Beach, N. H.

The Most Beautiful Spot on the Beach.

Board and room, special rate by week, $2.00 per day. Write now for rooms.

J. F. Lamb, - Proprietor.

When In NEW YORK Stop at

The New Fire Proof
NAVARRE
Seventh Ave. and 38th St.

Business Men, Families, Tourists. Maximum in luxury at minimum of cost. Accessible, Quiet, Elegant. Within Fife minutes walk of Theatres, shops and clubs, 300 feet from Broadway, New Dutch Grill rooms, largest in city. Electric cars pass hotel to all railroads.

EUROPEAN PLAN
$1.50 per day without bath — $2.00 per day with bath
Suites $3.50 and upwards.
Send for Colored Map of New York
EDGAR T. SMITH, Managing Director.

STOP - LOOK - LISTEN

Every Car Passes the Door of the

Portsmouth Tailoring Co.

31 Congress St.
Over Leckey's Cigar Store
Open
7 a. m. to 9 p. m.

We do cleaning and pressing.

We do nothing but first class work.

We call and deliver promptly.

We keep your trousers from bagging at the knees.

We know that our prices are right.

THERE IS A REASON

FOR SALE

The Samuel H. Ayers place

569 Middle St., corner Wibird St., about 110 ft. on Middle St., could be made in two lots, large modern house, all modern conveniences one of the very best locations on Middle St. Apply on the premises or to

J. Howard Grover
35 Austin Street

VISIT

Hilton Hall

DOVER POINT, N. H.

For an excellent dinner and satisfactory rest.

T. J. HARRIGAN, Prop.

KEEP COOL

VENTILATED OXFORDS are the thing

Outing shoes and moccasins to vacationize your feet.

If you can't get what you want in laces, bows, and polishes elsewhere call at

GREENE'S

Fine repair work at short notice.

Chas. W. Greene
Shoe Repairer and Specialist
8 Congress St.

61 Floor Varnish
Best In The World

Heel-proof, mar-proof and water-proof. The wood may dent, but the varnish won't crack. Easy to apply. Sold by

W. S. JACKSON'S
111 MARKET ST.

7-20-4
R. G. SULLIVAN
10 CENT CIGAR

Factory Output Now at the Rate of
Thirty Five Millions Annually
By Far the
Largest Selling Brand of 10 cent Cigars in the World
Factory Manchester, N. H.

FARM WANTED

One that would be Suitable for Summer Home.

Here is your opportunity. Send us at once full particulars what you have to sell. Address

Information Dept.
MAINE TOURIST BUREAU
Fidelity Bldg., Portland, Me.

H. W. NICKERSON,
Undertaker and Licensed Embalmer,
Office 5 Daniel St., Portsmouth
Residence 45 Islington St.

Telephone at Office and Residence.

W. F. Woods
22 Congress Street

CHICHESTER'S PILLS
THE DIAMOND BRAND.
Ladies! Ask your Druggist for Chi-ches-ter S Diamond Brand Pills in Red and Gold boxes, sealed with Blue Ribbon. Take no other. Refuse dangerous substitutions and imitations. Buy of your Druggist. Ask for Chi-ches-ter S Diamond Brand Pills, for 25 years known as Best, Safest, Always Reliable
SOLD BY DRUGGISTS EVERYWHERE

THE COMPANY WITH THE PYRAMID

42 CONSECUTIVE YEARS OF PYRAMIDAL PROGRESS

ASSETS SURPLUS

NEW HAMPSHIRE FIRE INSURANCE CO.

MANCHESTER, N. H.

TOTAL LIABILITIES $2,496,304.53
POLICY HOLDERS' SURPLUS $3,229,504.81

CEMETERY LOTS

CARED FOR AND TURFING DONE

With increased facilities the subscribers again are prepared to take charge of and keep in order such lots in any of the cemeteries of the city as may be entrusted to their care. They will also give careful attention to the turfing and grading of them, also to the cleaning of monuments and head stones, and the removal of bodies. In addition to work at the cemeteries they will do turfing and grading in the city on short notice.

Cemetery lots for sale; also Loam and Turf.

Orders left at residence, corner of Richards avenue and South street, or by mail with Oliver W. Ham, 64 Market street, will be given prompt attention.

M. J. GRIFFIN & SON.

John Sise & Co.,
FIRE INSURANCE
No. 3 Market Sq.,
PORTSMOUTH, N. H.

DECORATIONS
For Weddings, and Flowers Furnished for all Occasions.
Funeral Designs a Specialty.
R. CAPSTICK,
ROGERS STREET.

BOOK BINDING
Of Every Description
Blank Books Made to Order
J. D. RANDALL
Over Beane's Store, Congress Street

MARBLE AND GRANITE
Tablets, Monuments Mausleums
OF ALL DESIGNS
My plant contains an Air Compresser, Pneumatic Tools for Lettering and Carving, Polishing Machines all run by electric power. The only plant in this section with modern appliances.
FRED C. SMALLEY
3 Water St Portsmouth

Your Laundry Work placed at random is productive of much annoyance and little satisfaction. Send it to the
Central Steam Laundry
61 STATE STREET
It will not be damaged. It will be delivered promptly and will be there.
Telephone 157-62.
W. G. Wiggin, Prop

DOVER HAS AN EPIDEMIC OF BURGLARIES

DOVER, N. H., July 22.—The epidemic of house burglaries in nearby Maine towns the past week has reached this city.

Saturday marked, perhaps, the return of the gang of exceptionally stealthy operators that raided Kennebunk and South Berwick, for several houses at the South End were visited between 11 and 1 o'clock and two were successfully entered without disturbing the occupants. Money, a watch and food were taken.

The house of Henry Cordes on the Durham road was entered through the cellar bulkhead. The sleeping room of Mr. Cordes on the second floor was visited and his trousers were taken to the sitting room below, where the pockets were emptied and yielded about $30. A silver watch belonging to Mr. Cordes was also taken. Mr. and Mrs. Cordes occupied adjoining rooms and his nephew was also in the house, but no one was aroused.

The house of William Mountford, next to the Cordes home, was entered by a window. Mr. Mountford's trousers were taken from his sleeping room to a room below, but he says the burglars got no money. They helped themselves to food in the pantry and left.

Attempts were made to enter several other houses in the vicinity, as was shown by the fact that windows were tampered with. Such an attempt was made at the home of Forrest Demeritt. About midnight Mrs. Eleazer Jones was awakened by the crash of falling boards, but no one was aroused sufficiently to make an investigation.

Only a week ago the house of Natt Brown at the South End was similarly entered and the refrigerator was raided.

The authorities of Maine and New Hampshire are making vigorous efforts to capture the burglars, but have few clews to aid them.

INDIAN PLAYERS AT YORK.

The great interest at York, Me., is the coming of the Indian Players, who will interpret Hiawatha in the woods on the border of a shady lake for ten days from July 31 to August 10 at 3.30 and 8.30 every day except Sunday. These Indians have developed wonderful dramatic talent and act the play with all the simplicity and naturalness which so characterized the Irish players on their American tour last winter. Dramatic critics in comparing the two give the benefit of their criticism to the Indians. Again and again this has been called the Indian Passion Play, for the Red Man takes his part with the same earnestness that the Oberammergau peasant takes his. The summer colony are interested in saving one hundred acres of pine woods and for this end they are giving a ten day open air performance. It is under the auspices of the York Improvement Society and under the patronage of William Dean Howells, Thomas Nelson Page, John Kendrick Bangs, Peter Finley Dunn, Mrs. Robert Amory, Miss Aldis, Mrs. Stuart Brown, Mrs John Breckenridge, Mrs. John Cadwalader, Mrs. Fred Dexter, Mrs. Charles Fox, Mrs. Knight Cheney, Mrs. Alexander Lambert, Mrs. Van Brunt, Mrs. Hopkin, Mrs. George Tyson and Mrs. Barrett Wendell.

Tickets are one dollar, children under fifteen fifty cents, for boxes, holding six, nine dollars and reserved seats one fifty. Write to P. O. B. 178, York village.

BRIDGE REBUILT.

The overhead bridge on the Concord branch of the B. & M. on the Greenland Road, was rebuilt on Sunday and the bridge crew made a quick job of it. The steam derrick was used and all of the timber and planking was ripped up and the new timbers put in position and the planking was soon down.

DIES AT A BALL GAME.

WEARE, July 22.—In the course of a baseball game between the Weare and All-Star teams of Manchester, John Gregg, aged 64, died suddenly of heart trouble. Mr. Gregg had worked till noon, and after dinner went to the ball park, he being a regular attendant at all games here.

Trafton's Forge PLANT
Shipsmiths Work Horse Shoeing
All Kinds of Repair Work.
GEORGE A. TRAFTON

FRED W. BOLAND, D.V.S.
Veterinary Surgeon
Graduate United States College Veterinary Surgeons, Washington, D. C.
Office and Kennels
608 State St. Tel. 832-M

F. S. Towle, M. D.,
PHYSICIAN AND SURGEON
668 State Street, Portsmouth, N
OFFICE HOURS
9 to 9 a. m., 1 to 4 p. m., 7 to 8 p. m.

U. S. HOUSE WANTS NONE.

Senate Refuses to Recede From Its Demand for Two Battleships—Tillman Forced to Give Way.

WASHINGTON, July 22.—No agreement over the battleship program for this year was reached when the House and Senate conferees on the Naval Appropriation bill held another meeting today. All other points of difference on the bill have been reconciled.

The Senate refuses to recede from its demand for two battleships, while the House demands that none shall be provided. Another meeting of the conferees is to be held tomorrow. The Senate conferees believe they can force the House into an agreement for one ship.

Senator Tillman who had insisted on a $300,000 improvement at the Charlestown, S. C., Navy Yard, was forced today to give way. The Senate yielded to the House on the disputed appropriations for improvements for Charlestown, Portsmouth and Philadelphia, and all will be dropped form the bill.

ALASKA SALMON FEEDING SPOT

Cannery Owner's Solution of World Mystery Brings Fishermen Fortunes

The feeding grounds of Alaska salmon, heretofore a world mystery even to David Starr Jordan, the world's greatest authority, have been discovered by Craig Miller, a salmon packer of Ketchikan. After studying for years, Miller has succeeded in running king salmon to their haunts above Forrester Island, 16 miles west of Dall and Prince of Wales Islands. Investigation proves that the king salmon there drive and herd great schools of herring into shoals and inlets between rock shoes, eating them at will.

For years the catch of king salmon has been diminishing. Cannery men pay $1 each for them. Five hundred fishing boats are now working about Forrester Island. Fishermen are making small fortunes. Tents and cabins have been built until the face of the island resembles a tented city. The catch is so enormous that the federal officers in Alaska have intervened to regulate traffic and prevent the extermination of the fish. All foreigners have been warned away, and each gasoline boat is limited to 15 fish daily.

INDIAN DECLINES TO ACCEPT ROYAL INVITATION

LONDON, July 22.—It was learned on the voyage of the American athletes to Dover that, on the day the Finland left Stockholm, the King of Sweden sent an equerry to the ship to command the presence of Thorpe, half-breed Indian and winner of the all-round athletic championship, at the royal palace.

Thorpe refused to go. It is probably the first time in history that a royal command of this nature was ever refused. It is reported that the King wished to give Thorpe a token of approval of his wonderful work in winning the penthalon and decathlon in the Olympic games. But when the gold-braided royal equerry boarded the ship and gave Thorpe the summons, the Indian looked sheepish tried to dig his foot into the deck and finally replied bashfully: "I guess I won't go."

Commissioner James E. Sullivan almost fell off a chair when he heard of the incident. He was shocked at such a breach of etiquette. All he could say was "Let us hope His Maj-

RAILROADS PRESENT CASE BEFORE COMMISSION

NEW YORK, July 22.—With the full presentation of the Engineers' argument for salary increase made, the railroads presented their case today before the Arbitration commission which will decide whether or not the Eastern railroads shall raise the pay of their engineers approximately $7,500,000 annually. The demands which the 30,000 engineers have made on the roads are as follows:

First: The adoption of the principle that wages and rules of service shall be standardized throughout the Eastern territory.

Second—The adoption of certain standard rates of pay and certain standard rules of service resulting in increased compensation to engineers.

Third—The adoption of the principle that locomotive engineers shall have the right to operate the motive power when it is changed from steam to electricity or other motive power and that electric service shall be governed by the schedule covering rates of pay and rules of service in steam service.

Fourth—That railroad engineers shall have the right to operate electric or multiple unit trains when the same enter upon steam tracks or tracks formerly operated by steam or where trackage rights are leased to holding companies.

For a mild, easy action of the bowels, try Doan's Regulets, a modern laxative. 25c. at all stores.

WHEN you meet with an injury, the first thing to do is to apply Omega Oil. It stops the pain and reduces the inflammation and swelling. Trial bottle 10c. Large bottles 25c and 50c.

A LARGE HAY AND OTHER CROPS

Many farmers have finished haying and a sufficient number are far enough along to know that the crop this year will be more than last. But the crop is not so large as was promised; that is not what the wet weather of the early spring and the heavy growth predicted. Many thought there would be a bumper crop, and so there would have been had there been a little more rain later in the season. Many are disappointed that on old ground the grass is so thin. This is to be expected every season. Too many do not plough a piece of ground for many years and then if there is not a good crop every year blame the season. These big crops, however, are the result of work on the land rather than the favorable season. These lands have been turned over often and fed something and now the return is coming. These are only examples of what lots of good farmers are doing. The old fashioned idea that grass is a crop that will come if the season is a good one and will not if it is a poor one, is fast disappearing. Men now understand that grass must be fed the same as other crops. The orchardists also are growing good crops of apples every year without regard to the season.

The clovers have done well this year. Heavy crops are reported about every field. The wet weather was especially favorable. The grain crops will not be so good. Oats that were not sowed early, and many could not be, because of the wet spring, are coming along well. The drought has affected them. They are heading out before fully grown. With the rain that has come the heads may develop, but the straw will be slim. The late sowed oats will have to be cut for fodder, so that in this section the farmers will have to pay the exorbitant price of 75 cents a bushel for oats the coming winter as last.

One reason for the good hay crop was that last year the rains came on copiously after haying and the grass sent up healthy shoots that protected the roots during the winter. This heavy growth last season has been something of a bother to the mowing this year for the rowan or second crop, of course died during the winter and laid at the roots of the grass as a protector. This haying season it is clogging up the cutter bar of the mowing machines and as the farmer pulls up the horses and clears the machine he very likely mutters, "drat the old fog." And the hay rake is taking up a lot of this old fog and it goes into the barn. To the man who feeds out his own hay this does not matter so much as the cattle and horses won't eat it and it will make bedding and manure, and thus more grass another year. But the man who sells his hay on the stand will be bothered by the buyer who will say, "your hay is not clean." But it will not make much difference in the price as all fields that were not laid down this year are the same way.

THE BEST WAY.

In Which a Few Helpful Things May Be Done.

To get the best results in canning fruit use good, ripe fruit. It is a mistake to think by waiting till fruit is poor and cheap one can get from it just as good results in canning.

To clean an enameled bathtub wipe it dry and then rub it with a cloth dipped in turpentine and salt. Afterward wash it with clean warm water, then wipe it dry, and it will look like a new tub.

To turn a cake easily out of a tin set the tin on a wet cloth for a few seconds immediately after removing it from the oven and then turn it out.

To remove ink from carpets without injuring the carpet make a paste of buttermilk and starch and cover the ink with it.

Some cooks always add a little potato to mashed turnips, while others dredge in a little flour before seasoning. When the turnips are large they will have a more delicate flavor if the water is changed at least once during the boiling.

A delightful deodorizing disinfectant for a sickroom is made by putting ground coffee in a saucer with a small piece of gum camphor in the middle. Light the camphor with a match, and as it burns the coffee will be consumed, at the same time throwing off an agreeable odor.

AMERICANS CLASH WITH MEXICAN REBELS.

EL PASO.—Attempts by rebels to disarm Americans an dthe searching of American homes at Madera has resulted in a clash between 500 American employes and rebel soldiers. Americans are guarding their homes and defying the rebels. American women and children were sent to the border in a special train.

JUDGE HANFORD RESIGNS UNDER FIRE.

SEATTLE—United States District Judge Cornelius H. Hanford, whose conduct on the bench has been under investigation for nearly a month by a sub-committee of the House judiciary committee, tdegraphed his resignation today to President Taft. Judge Hanford gives ill-health as the reason for his resignation.

Owing to the new system of ventilation the large auditorium at the Portsmouth Theatre is always cool.

CLASSIFIED ADS.

For Sale, Wanted, to Let, Lost, Found, Etc.

YOU GET RESULTS FROM THIS COLUMN.

1 Cent a Word Each Insertion
4 Lines One Week 40c

WANTED

WANTED—Refined young woman to assist for part of each day in care of small baby. Apply, 218 Islington street. C&H1wk j23

WANTED—A woman to do general house work in small family. Washing sent out. May go home nights. Apply 547 State street. C&H1w j19

WANTED—Storage room for auto near Navy Yard bridge, Kittery. Donald Taylor Hunter, U. S. S. Eagle. J23t

WANTED—Furnished rooms for light housekeeping. Address S., this office. J17hc1w

TO LET

TO LET—Furnished rooms with modern improvements. 97 Congress street, opposite Public Library. J20hc1w

TO LET—Rooms for light housekeeping. Gas plate and electric lights. Address Mrs. Dawson, 112 Cass street. C&H1wk j19

TO LET—Nicely furnished rooms, modern improvements. Apply 175 State street.

TO LET—Store No. 170 Congress street. Inquire at the Central Bakery. J9hctf

TO LET—Office with private counting office, same floor with Herald, all modern conveniences including heat. Rent, $15. Inquire of The Herald. C&H1f j10

TO LET—Suite of three offices with all modern conveniences, offices at present occupied by Railway Mail Association and George A. Wood. Inquire at Herald office. C&H1f j10

FOR SALE

Bargain Sale of second-hand automobiles. Prices ranging from $175 to $750, at the Sinclair Garage. C&H 3t j23

FOR SALE—An electric railway waiting station, one of finest in state; plenty of business; confectionery, cigars, periodicals, weekly and daily papers; also finest lunch counter in town; this is a money maker, and a good place for a live man; object to sell interests elsewhere, and unable to attend to this end. Address Box 781, Portsmouth, N. H., ch1wj22

FOR SALE—5 black French poodle pups, 7 weeks old. Apply 32 High street. Call after 6 p. m. J22hc1w

FOR SALE—House No. 659 Maplewood avenue, containing ten rooms, bath and furnace. A large garden with fruit trees, fine location on high ground and excellent neighborhood. A fine residence for some one or could be let to advantage. Can be examined at any time and will be sold at a very reasonable figure. For terms apply to George P. Fernald, Painter, directly opposite. J15hc2w

FOR SALE—A gentleman's suit, size 38. Cheap. Call at Mrs. Nicholson's, 33 Market street. C&H3t j13

FOR SALE—At Sinclair Garage, a Ford, $225, in good condition. J9hctf

FOR SALE—Medium sized safe; price right. Inquire at this office.

FOR SALE or to let, house known as Hutchinson House, corner Broad and Lincoln avenue. Apply W. J. Cator, or tlleephone 672.

FOR SALE—Beach property acreage. Summer Home, Near Portsmouth fronting on ocean and harbor. Address, P. O. Box 314, Portsmouth, N H. m31,hc,tf

AGENTS WANTED

AGENTS WANTED—$5 to $7 daily selling New Fibre Brooms; 100 per cent profit; every woman will buy. Begin canvass at once. Sample by express, 30 cents. Wynne Broom Co., Elmira, N. Y. J17holm

LOST

LOST—Friday afternoon, a large leather bag between Portsmouth and York Harbor. Reward. Notify W. F. Howe, Marshall House, York Harbor. C3t j20

MISCELLANEOUS

Have your rugs, carpets, draperies and furniture cleaned by vacuum process, whether your house is wired or not. Cabinet, upholstering and mattress work. F. A. Robbins, 18

TRANSPORTATION

BOSTON AND MAINE RAILROAD TIME TABLE

In effect June 24, 1912

Leave Portsmouth for Boston—3.10, 5.24, 6.25, 7.05, 7.50, 8.19, 10.40, 10.50, a. m.; *1.32, 1.42, 2.20, *3.10, 4.54, 6.17, 7.27, p. m.; Sundays, 3.10, 5.24, 7.50, 11.00 a. m.; 2.03, 5.00, 5.40, 6.40, 7.33, 8.05 p. m.

Leave Boston for Portsmouth—5.50, 7.30, 8.45, 9.00, 9.25, **10.00, 10.25 a. m.; 12.00, **1.40, 3.10, 3.30, 4.55, 6.00, 7.30, 10.00 p. m.; Sundays, 6.35, 8.20, 9.00, 10.30 a. m.; 1.30, 7.00, 7.30, 10.00 p. m.

Leave Portsmouth for Concord—||7.27, 8.34, a. m.; 12.20, 5.28 p. m.; Sundays, 7.36 p. m.

Leave Concord for Portsmouth—7.30 a. m. 12.05 ***2.55 3.40 p. m.; Sundays 9.23 a. m.

Leave Portsmouth for Dover—5.55, 9.15, 10.51 a. m., 12.22, 2.31, 5.37 p. m.; Sundays, 7.52, 10.50 a. m.; 1.26, 5.05, 5.45, 9.30 p. m.

Leave Dover for Portsmouth—7.00, 9.56 a. m.; 1.47, 4.22, 5.10, 6.47 p. m.; Sundays, 7.10 a. m., 12.35, 3.00, 4.10, 7.30, 10.15 p. m.

Leave Portsmouth for York Beach—8.22, 10.53, a. m., 12.30, 3.45, 4.52, 6.50, p. m.; Sundays, 10.33, 11.27 a. m.

Leave York Beach for Portsmouth—8.45, 9.33, 11.23 a. m., 1.26, 3.58, 5.42, p. m.; Sundays 5.00, 6.50 p. m.

*Runs express to Boston.
**Runs express to Portsmouth.
||Runs Mondays only, July 1 to Sep. 30.
***Runs Saturday only.
The Sunday schedule does not take effect until June 30.

JOY LINE
BOSTON TO NEW YORK
VIA RAIL $2.40 AND BOAT
Via Boat and Rail
Modern Steel Screw Steamships
Georgia and Tennessee
Daily and Sunday between Providence Pier 19, East River, N. Y.
New Management. Improved Service
CITY TICKET OFFICE
214 Washington Street, Boston

Navy Yard Ferry Time Table.

Leave Navy Yard, 7.50, 8.35, 9.15, 10.00, 10.50, 11.15, 11.45 am, 1.00, 1.35, 2.15, 2.45, 3.30, 4.00, 4.30, 4.[illegible] 5.00 *6.00, ||7.45 pm. Sundays—10.00, 10.15 am, 12.15, 12.35 pm. Holidays—9.30, 10.30, 11.30 am.

Leaves Portsmouth, 8.05, 8.45, 9.[illegible] 10.15, 11.00, 11.30 am, 12.15, 1.15, 1.45, 2.30, 3.00, 3.45, 4.15, 4.50, 5.00, 5.40, 6.10, ||10.00 pm. Sundays 10.07, am, 12.05, 12.35, 12.45 pm. Holidays, 10.00, 11.00 am, 12.00.

*May 1 to October 15.
||Wednesdays and Saturdays.
Capt. Marbury Johnson, Captain of Yard
Approved: Capt. C. C. Rogers, Commandant.

"QUEEN OF SEA ROUTES"
Merchants' and Miners' Trans. Company
STEAMSHIP LINES
Boston and Providence
—TO—
NORFOLK, NEWPORT NEWS AND BALTIMORE.
Most popular route to Atlantic City, Jersey Coast Resorts, Old Point Comfort, Washington, and the South and the West.
ACCOMMODATIONS AND CUISINE UNSURPASSED
Send for Booklet
James Barry, Agt. C. H. Maynard, Agt.
Providence, R. I. Boston, Mass.
W. P. TURNER, G. T. M.
General Office Baltimore, Md.

Granite State FIRE INSURANCE COMPANY
OF PORTSMOUTH, N. H.
Paid Up Capital $200,000
OFFICERS—Calvin Page, President; Joseph G. Hobbs, Vice President; Alfred P. Howard, Secretary; John W. Emery, Asst. Secretary.

New Models Shown IN August Delineator

made effective with the Summer Silks and Cottons from our Dress Goods Department.

Collars, Neckties and Bows

are displayed in new and original designs.

Belts and Sashes

Attractive Belts and Beltings
wide messaline and velvet ribbon for sashes.

The Embroidery Department

Shirt waist patterns 29c. Pillow tops 25c.

Our Hosiery Counter

Special Silk Hose 25c
Children's Socks in plain and fancy atyles.

THE D. F. BORTHWICK STORE

LOCAL DASHES

Damon Lodge, No. 9, Knights of Pythias, meets this evening.

The Methodist Trustees on the church finances met on Monday evening.

The fans at the baseball games should remember that a rooter is not a mucker.

Live Lobsters, Butterfish, Halibut, Haddock, Mackerel, meats and provisions at E. S. Downs, 37 Market street.

The police are after the street walkers and several young girls have been warned to keep off the street.

Scissors, knives, edge tools, etc., ground. Keys made, locks repaired at Horne's, Daniel street. C&H 14

The members of the South Eliot Methodist Sunday school who are intending to go on the picnic to York Beach on Thursday should let the pastor, Rev. A. J. Hayes know not later than Wednesday evening.

Hoyt's orchestra will furnish music for both afternoon and evening at the lawn party to be given under the auspices of Christ church. The grounds will be handsomely illuminated. A meeting of those taking part will be held this evening.

It is thought that some of the narrow escapes from automobile accidents in this vicinity will cease to be escapes unless more care is taken. Some drivers who are infused with the speed mania seem to think that the mere tooting of a horn will remove all obstacles.

There will be a lawn party at the home of Rev. E. P. Moulton, 163 Melbourne street, on Wednesday evening, July 24, 1912, under the auspices of the Ladies' Aid Society of the Pearl Street church. If the weather is unfavorable on Wednesday it will be held on Thursday evening.

SHOULD BE REMOVED

Pending the settlement of where the Hovey memorial fountain is to be located, would it not be a good plan to have the material, which at present surrounds it removed. The government moves slowly and it may be some time before a decision is given as to location. In the meantime the pile of rubbish in the street in front of the government building is no ornament and should be removed.

PERSONAL ITEMS

Daniel E. Nyen of Boston was here today.

F. A. Brown of Worcester, Mass., was a visitor here today.

Willard E. Paul passed Monday in Boston on business.

E. G. Burdett of Leominster is passing a few days in this city.

J. D. Vail and wife of Hartford, Conn., were visitors here on Monday.

Mr. George Scott of State street was in Boston on business on Monday.

Miss Alice G. Merrill left for Jackson Monday morning to pass a month.

Mrs. James T. Wardwell is visiting her brother and family of Waltham, Mass.

Thomas Murphy of Lawrence is the guest of his daughter, Mrs. Horace Seymour.

Miss Annie Cate is passing the balance of the month in Gloucester, the guest of her aunt.

Dana B. Cutter, ticket agent of the B. & M., was in Boston on business, Monday.

Miss Grace Jean Flagg of Norfolk, Va., is the guest of Mrs. Alice Marston, Islington street.

County Solicitor Ernest L. Guptill is in Exeter today in attendance at the session of probate court.

Miss Mary Coveney, of Newton, Mass., is the guest of Miss Margaret Keefe of Cabot street.

Miss Catherine Healey of New York City is the guest of Mr. and Mrs. John Healey of State street.

Prof. and Mrs. Barrett Wendell of Cambridge have arrived at their summer home in this city after visiting in Lazenovia, N. Y., and Lenox.

General Frank S. Streeter, Mrs. Streeter and B. A. Kimball of Concord sailed from Boston on Monday on the Cunarder Luconia for Liverpool.

William Broderick, a well known Portsmouth boy, who has been located in the West for a number of years, is paying a visit with relatives in this city.

Mr. and Mrs. Bert L. Whiting of Rome, N. Y., are guests of relatives in this city until Saturday when they sail from Boston on a European trip until September.

Mrs. Cutler, wife of Landlord John G. Cutler of the Sea View House at Hampton Beach, has returned from a two weeks' trip to western Massachusetts and New York state.

Fire Insurance

Placed In Strong Companies

PROMPT

SETTLEMENTS

Insure With Us. We Want To Serve You

CONNER & CO.

Glebe Building.

ITEMS OF INTEREST TO NAVY YARD EMPLOYES

Vessel Movements

The Sterling has arrived at Newport, the De Long at Charleston, the Rector at Hampton Roads, the Alert, F-1 and F-2 at Santa Cruz, the Georgia at Boston, the Chester at Philadelphia, the Albany at Chefoo, the Cincinnati at Amoy, the Hannibal at Tompkinsville, the Nashville at Puerto Plata, the Marblehead at San Francisco and the Oregon, Davis and Fox at Bremerton.

The Lebanon has sailed from Nipe Bay for Guantanamo, the Cyclops from Guantanamo for Hampton Roads, the the Uncas from Guantanamo for Barranca, the Glacier from Yokohoma for Honolulu, the Caesar from Newport for Hampton Roads, the Iowa from New York for Philadelphia, the Rhode Island and New Jersey from New York for Newport, the Paducah from Charleston for Norfolk.

Changes Among Officers

Rear Admiral J. B. Murdock, from commander-in-chief Asiatic fleet, home, wait orders.

Rear Admiral R. F. Nicholson, from commander China squadron to commander-in-chief Asiatic fleet.

Commander C. M. McCormick, from charge eleventh lighthouse district, Detroit, Mich., to three months' sick leave.

Lieut. Commander F. E. Ridgely, from Kansas, home, wait orders.

Ensign C. Q. Wright, to Saratoga.

Midshipman A. H. Guthrie, from Naval Academy to Mississippi.

Surgeon G. A. Lung, to receiving ship at Boston.

Passed Assistant Surgeon R. I. Longanecker, detached Naval Hospital, New York, to naval station, Guam.

Gone Back to the Ship

Ensign Calvin L. Cobb, attached to the U. S. S. Minnesota at the Philadelphia yard, who has been passing a furlough with relatives in Kittery, returned to his ship today.

Taking the Examination

Several clerks from the hull division and other departments are engaged in taking the civil service examination held at the custom house in this city today.

Appointed Permanently

Draftsmen Littlefield and DeKrafts of the hull division, who have been on temporary duty at the yard, received a permanent appointment today.

Rivet Heaters Called

Six rivet heaters were called for work in the hull division today. This exhausted the list.

Fire Drill This Morning

Fire quarters were sounded from box 1 this morning on the yard department indulged in the regular monthly drill with all around good work on the part of the apparatus and men.

May Lose Sight of An Eye.

It is feared that James Mayfield one of the crew of the U. S. S. Washington, who was assaulted by being struck with a bottle at Dover on Saturday, last, will lose the sight of one eye. Mayfield is confined to the ship's hospital.

Back from Cuba.

Major M. J. Shaw who left here in charge of the marine battalation for Cuba, arrived back at the yard on Monday, and again resumed command of the barracks.

Forty-Five Days at New York.

The Arkansas and the Wyoming after being placed in commission will remain about forty-five days at the navy yard, New York, to adjust sights and for various installations. Following this work and before taking their places in the Atlantic fleet they will be put through the usual shaking down runs. It will be late in the year before they become part of the fleet.

The Herald Hears

That no one has yet heard the coal dealers say $7 per ton.

That they are likely to hear him call $8 before he drops any.

That they can charge any old price in this city and get away with it.

That P. T. Barnum never had anything on these dealers of the black diamonds.

That the oil sprinkled on some of the streets has disappeared and the dust is nearly as bad as ever.

That the largest lemons in years are now on sale in the fruit markets.

That the steamer Alice Howard of the Atlantic Shore railway is back on the route.

That the government does not appear to be in any hurry for the new ferry boat building at the navy yard.

That a well known member of the navy yard fire department declined to be honored by his associates today.

That he politely refused a red shirt as a gift in recognition of his gallant work on the scaling ladders.

That the Islington street work is one of the slowest jobs carried out on the highway for years.

That there is another dig in the asphalt paving by the telephone company at the corner of Middle and Congress streets.

That Police Officer Young of the Dover force is a candidate for the nomination for sheriff of Strafford county.

That the Newburyport school board is in a deadlock over the election of a truant officer.

That out of a large number only three passed the physical and mental tests required for the position.

That a court martial board is sitting for action on one of the Post members.

That the Wentworth House road is no attraction for autos or to the city of Portsmouth and town of Rye.

That a man looking for a lodging in the post office vestibule was certainly twisted some.

That any club in the lead in the Sunset league will certainly have to take the under dog rooting.

That the Hilton Inn at Dover Pt., is certainly meeting with public favor.

That a few old Boston & Maine conductors are retiring on pensions.

That the Congress street sewing circle are still enjoying that soft seat in that statuary automobile.

That a few are still darting when the hat is passed at the play grounds.

That it is all hand work on the Portsmouth and Kittery bridge.

That the toll collector has his paw out for toll while the station employes at Kittery Jct., are still working on that antique draw hoisting apparatus by hand power.

That tag day receipts for the Portsmouth hospital should be an increase over last year.

That every cent given is badly needed in many ways.

That the replacing of the wall at the cemetery on Sycamore avenue is a big improvement.

That Nashua has got a tax rate of $163 the lowest for eighteen years. Many times it has reached $22.50 and over.

FOR UNIFORM SEASON

Meeting and Banquet Will Be Held in This City.

H. C. Chalk of York Beach was in this city today in the interest of the meeting that is to be held at York Beach on August 20th, for the adopting of a uniform New England vacation season. It is expected that upwards of fifty prominent persons who are interested in the project will attend the meeting at York Beach.

In the evening the party will enjoy a banquet at the Rockingham in this city.

NEW R. F. D. ROUTE

Post Office Dept. To Establish New Route in Newmarket District Soon.

Post office inspector W. W. Stone was at Newmarket on Monday in the interest of the establishment of a new rural free delivery route in that section. He came here late in the day and went to Rye Center to investigate the robbery of that post-office there which occurred on Sunday night.

IT'S NO USE, YOU CAN NOT GET IN

Many people who visited City hall of late were surprised to find the doors of the assessors' department barred. A sign on the door giving the dates of public hearings did not satisfy some of them, who were decidedly heated under the collar over their tax bills. Everybody who wishes to be heard will be heard, but there are regular days for such business and the board, in order to get any work done, must confine the hearings to the dates given in the notice.

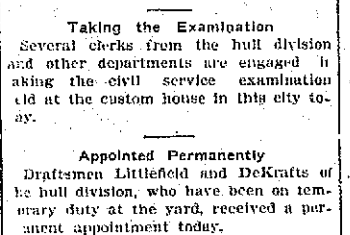

Premier Scenic is the House of Refinement and cleanliness.

The first to introduce the so-called "daylight" pictures. We cordially solicit the patronage of ladies and children All pictures are carefully selected and nothing will be shown at this house that can possibly offend the most refined taste. The best music playing in any picture house.

The bill for Monday and Tuesday includes the following sterling subjects:

"Pseudo Sultan," Vitagraph"—Bunny tries to work a bluff. In the showdown he is found wanting. He has to give up his dream of the harem, his power of office and comes within an ace of giving up his life.

Pathe's Weekly of Current Events gives you the most interesting happenings of the world at a glance.

Song, "When the Old Folks Were Young," Joe Morris.
Miss Margaret Pearson.

"The Filibusters," Kalem. A story of the Cuban Insurrection.

"Under Suspicion," Selig. The dramatic story of a homeless waif.

Song—"There's a Girl in Havana"—Snyder.
Miss Margaret Pearson.

"An Indian Summer," Biograph. A most excellent drama, featuring Miss Mary Pickford.

"True love," Pathe, is a story that will arouse the heart interest of everyone.

BROKE HORSE'S LEG

Automobile and Wagon Come Together.

A horse and carriage owned and driven by Rev. Edward J. Walsh pastor of the church of the Immaculate Conception and a large automobile carrying a Rhode Island number came together at the corner of Richards avenue and Middle street, shortly after noon today. Both the clergyman and the driver of the machine tried to avoid the collision but were unable to do so for the reason that the meeting was so sudden. Rev. Father Walsh was thrown out, and though much shaken up, escaped injury. The valuable and pet horse which he has driven so long had one leg broken in two places and it was necessary to put the animal to death to end its suffering. The carriage was damaged somewhat but the auto came out without hardly a scratch.

COURT MARTIAL BOARD

Maj. David Urch, John A. Peterson and Meshach H. Bell have been appointed a court martial court from Storer Post, G. A. R., to hear charges against George H. Tripp, a comrade now serving three months in the county jail on Penhallow street. Capt. J. Albert Sanborn is advocate-general of the body and Henry S. Paul was appointed counsel for Tripp. The board has heard evidence in the case and will report its finding to the post at its next meeting. Tripp was charged with assaulting two minor girls.

Mrs. Dennis J. Leahy, who underwent an operation at the Portsmouth Hospital on Monday for appendicitis, is reported very comfortable today.

THE PLACE Where you Get Both SERVICE and QUALITY.

Try Our ICE CREAM And Be Satisfied

NICHOLS

Cor. Congress & Fleet sts.
Tel. 142-W

Herrick OR Water Works Stables FOR SALE

Off Dennett St.

Two, 2 story buildings, connected, 40x60 and 40x50, with split stone basements, heavy timbered, clapboarded, sheathed and painted inside, in excellent condition nearly 1 acre of land and fenced with 8 foot pickets and cedar posts. Would make good storage warehouse, sales stable or for any business purpose.

Butler & Marshall

Auctioneers
REAL ESTATE AND INSURANCE
3 Market Street

OIL STOVES

We have the largest assortment of Oil Stoves in the city. One, two and three burner Perfection B. B., and standard Blue Flame stoves. Union, Princess, Florence and Beacon common oil stoves.
In prices from 50c to $10.00.
2 burner alcohol stoves $6.50.
3 " " " $9.00.
Special 4 burner Beacon oil stoves $1.80.
Everything in Summer Goods

W. E. PAUL, Agt.

Tel. 596 W 87 Market St.

Thursday Specials

Our Month End Sale Opens Thursday a. m. at 8.30

Final Clearance Prices on

Shirt Waists, Childrens Dresses

Ladies House and Street Dresses, White and Linen Skirts, Linen Suits, Linen Coats, Sheets, Pillow Slips, Ginghams and Percales

Watch Tomorrow's Paper

THE BUSY STORE THAT GROWS **FOYE'S** 4 TO 8 MARKET SQUARE

DO NOT PUT OFF UNTIL FALL WHAT YOU OUGHT TO DO TODAY

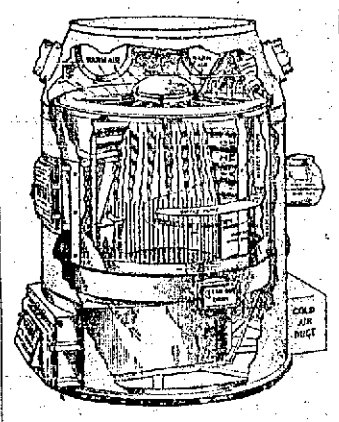

Have Your Heater Put in Order. Or Perhaps You Will Need a New One.

THE **KELSEY** IS A POWERFUL AND ECONOMICAL HEATER.

Let us advise you the best way to heat your house.

JOHN G. SWEETSER,

126-128 MARKET STREET.

To You Bachelors

Why don't you buy Holeproof Hose? Six pairs are guaranteed to wear without holes for six months. They are light, soft and attractive—not heavy, cumbersome and coarse. The softest 3-ply yarn is used. There are eleven colors, four weights and four grades to choose from. 38 years of experience go into every pair.

Ask to see "Holeproof," and look for that name on the toe; also the trademark shown and the signature "Holeproof" are the original guaranteed hose. No other kind can Carl Scott & Co. begin to compare with them.

See the "Holeproof" assortment today.

6 pairs cost $1.50 up to $3.00, according to weight and finish.

FAMOUS Holeproof Hosiery FOR MEN WOMEN AND CHILDREN

Reg. U. S. Pat. Office, 1906. Carl Scott & Co.

(138)

SOLE AGENT FOR PORTSMOUTH

F. W. LYDSTON & CO.

Quality is Economy

"Verikool"

is the name of a Tropical Worsted that makes a delightfully cool and stylish Summer Suit. Just right for the hot days. We also have the thin Serges, Homespuns, Crashes and Flannels. Ask for

"Verikool" Prices Right

CHARLES J. WOOD,

MAKER OF CLOTHES OF TODAY.